The Andover Townsman

Andover's Own Newspaper Since 1887

VOLUME 86 NUMBER 25 ANDOVER, MASSACHUSETTS, MARCH 22, 1973 PRICE 15 CENTS

LIBRARY SERVICE DIVISION
GENERAL MICROFILM CO
100 INMAN ST
CAMBRIDGE MASS 02139

SPRING which officially came on the scene this week is enjoyed year 'round by Mrs. Arial George of Andover, whose horticultural interests were rewarded with a winning entry in the annual Spring Flower and Garden show in Boston this week. Here, she examines some colorful work in her greenhouse.

A Breath Of Spring All Year 'Round

By Judith Avrett

If, on a grey winter day, Mrs. Arial George of Andover wants a breath of spring, she has easy access to the cool fragrance and blossoming daffodils April and May bring. There is a small greenhouse off her dining room with herbs and flowers and plants of all kinds.

Last week Mrs. George took some of her plants to the Spring Flower Show in Boston. She entered in two Amateur Horticulture classes, and was rewarded with second prize.

One, the mother-child group, called for a dual entry. A plant grown from cuttings was displayed with the parent plant. The second entry was a strawberry jar with a variety of herbs planted in it.

African violets and episia decorate Mrs. George's kitchen window sill. There is also a rabbits foot fern which has long brown hairy appendages that look like - well, a skinny rabbit's foot.

A gardenia blooms in the dining room next to a palm tree. A small container of grass is on the window sill.

The grass - the common lawn type - is being grown by 6 year old Dorinda George. Bronwen, or Wendy, at 1-1/2 years is too young for horticulture. But Arial III (called 'Brick') who is nine years old and Dorinda share their mother's pleasure in growing things. Mr. George, a consultant engineer with Bolt, Boraneck and Newman, takes care of their

(Continued on Page Four)

Town Meeting Schedule

The three articles dealing with the West Andover Industrial Development will be the prime topic for town meeting consideration when the session resumes Monday at 7:30 p.m.

Approval of a $2.5 million bond issue to provide a trunk sewer line to the area for the Hewlett-Packard Co., will be considered along with two conservation items.

A special town meeting to act on town manager charter changes will also be held Monday night within the regular session.

With only nine articles acted upon, to date, and the Hewlett-Packard item expected to consume considerable time next Monday, town officials are planning for at least another night on April 2 and possibly an additional session, April 9.

A Record Turnout Leaves After School

The largest turnout in recent years for an annual town meeting session, with the exception of the Raytheon meeting four years ago, carved out a $23 million plus municipal budget at the second session of town meeting Monday night, in addition to approving the Shawsheen - Doherty school renovations.

The turnout of 2,053 voters was a record for Andover town meeting, according to election officials, and for a time there was some concern for satisfying safety laws, but once the school issue was decided the attendance dropped to under a thousand.

The remaining majority methodically plunked down its financial commitments through approval of the remaining items in the 93-item budget, cooling the auditorium by waving their hands in accord with the figures recommended.

The one remaining target of opposition came at the conclusion of the evening when the voters, by majority went along with a Finance Committee recommendation to cut the annual drainage project from $150,000 to $100,000.

The town manager and selectmen had favored the larger amount over an 18-month budget period. Selectman Milton Greenberg noted that the town was faced with $197,000 in project

(Continued on Page Four)

Renovation Project Has Clear Sailing

Election day support accorded "the new majority" of the school committee failed to continue its endorsement again Monday night as voters resoundingly approved the $986,000 plan to renovate the Shawsheen and Doherty schools, at the second session of the annual town meeting.

Dr. Drank Griggs, new committee chairman, and newly elected John G. Wragg, who with John F. Lyons campaigned for a return to the traditional mode of education in Andover, led the opposition to the proposed renovation plans Monday night.

It was obvious, however, that the record turnout of 2,053 voters in Memorial Auditorium which spilled over into the downstairs cafeteria and onto the stage were interested in seeing to the renovations, rather than debating school philosophy, or making it an issue.

Orderly discussion of both sides of the question took a little more than an hour before the vote was called. A move to have the matter put to secret ballot failed, 1,398 to 377.

A comfortable margin was accorded the bond issue requiring a two-thirds majority vote, 1,372 to 550.

The formal presentation of the article was made by the building committee, led by Chairman Ralph Crossan, who outlined the history of the project from its inception at the 1972 town meeting which appropriated planning funds.

Committeeman Vahey Gulezian gave a slide presentation outlining the proposed renovations and Jean Chalifour spoke on the economics of the

(Continued on Page 36)

Selectmen Unanimous In Endorsement

The selectmen, meeting Tuesday night in special session, reaffirmed their unanimous position with reference to the Arkwright/Boston, Hewlett-Packard proposal for West Andover.

Chairman Roger W. Collins said the board agreed that their negotiations with the West Andover industrial developers has been accomplished in good faith.

They will stand by their decision on acceptance of the conservation easement regarding the riverfront property.

The selectmen believe, Collins said, that the proposal to be presented to town meeting Monday night, adequately provides for the conservation requests of the town, the recreation needs of the community and the economic benefit of Andover.

Unanimity Reigns At School Board

Tuesday was unanimity night for the Andover school committee.

As the three holdovers, Chairman Frank Griggs, William King and William Lane and new members John Lyons and John Wragg got down to their first meeting since the high feelings and strong divisions of election and school town meeting issues, they seemed determined to show approximately 70 spectators that they could work together.

The schoolmen were agreed on abolition of the administrative position of head custodian, and having senior custodians report to their building principals instead. The school superintendent called this the second administrative cutback, citing abolition of the guidance directorship last year, and said that more would come in a tight dollar economy.

Head custodian, Robert McClory, disagrees and brought his lawyer along to protest. Town Counsel Alfred Daniels gave his opinion that the school committee can abolish the position, which is not mentioned or protected in the custodial contract, but is obligated to return McClory to senior custodian status which Chairman Griggs assured McClory it would do. A final vote is postponed until next meeting, at the request of Atty. Russell Young, so that he and McClory can discuss the situation further with Superintendent Dr. Kenneth R. Seifert.

The schoolmen listened without disagreement to the administration plan for relocating Shawsheen and Doherty pupils in other schools on April 2, to vacate those schools for renovating.

Business Manager Ed Weil recommended that these children start and end their day some 30 minutes later than other elementary pupils, to free the bus fleet to pick them up at two-block intervals in their neighborhood, and return them after school. This staggered schedule will also minimize crowding at each school at the beginning and end of the school day. Weil noted. Families will be notified of school and bus schedules by March 28. Teachers will receive notice of educational materials moving schedules this

(Continued on Page 36)

In Today's Townsman

The Budget ..... Page 4
Deaths ..... Page 16
Using The Noodle ..... Page 18
Editorials ..... Page 20
School Menu ..... Page 21
For M'Lady ..... Pages 22-23
Classified Pages 29,30,31,32,33,34,35

'MAKE SENSE' PRICES

CO-OP®

ARMOUR'S BACON EXTRA LEAN lb 99¢

ROAST SALE!

FIRST CUT CHUCK lb 89¢

CENTER CUT CHUCK BONE IN lb 99¢

CALIFORNIA CHUCK BONE IN lb 1.19

STEAK SALE!

CENTER CUT CHUCK BONE IN lb 1.09

CALIFORNIA CHUCK BONE IN lb 1.19

LONDON BROIL lb 1.59

TRIPLE BREASTED or TRIPLE LEGGED CHICKENS lb 59¢

CALIFORNIA ASPARAGUS lb 49¢

TENDER CALIF. CELERY HEARTS LGE PKG 39¢

FIRST OF THE SEASON
SWEET EATING CANTALOUPES ea 49¢

FROZEN FOODS

AUNT JEMIMA FRENCH TOAST 2 7 OZ PKGS 89¢

SWANSON'S HUNGRY MAN DINNERS
Boneless Chicken - Fried Chicken
Turkey - Salisbury Steak 99¢

KRAFT GRAPE JELLY 2 18 OZ JARS 69¢

WALDORF TOILET TISSUE 3 4 ROLL PACKS $1.00

FRANCO-AMERICAN - 15 OZ. SPAGHETTIOS with FRANKS 3 for $1.00

STEER BEEF LEAN (CHUCK) lb $1.39

LEAN GROUND CHUCK 3 lbs Or Over lb $1.15

CO-OP FRANKS lb 89¢

BETTY CROCKER PIE CRUST MIX 4 11 OZ PKGS $1.00

JIFFY CORN MUFFIN MIX 8 OZ PKG 10¢

GREEN GIANT Sliced Green Beans or Sweet Peas 4 303 CANS $1.00

GREEN GIANT CORN NIBLETS 5 12 OZ CANS $1.00

SUNSHINE KRISPY CRACKERS PLAIN OR SALTED 3 for $1.00

ROYAL CREAMERINOS 30¢

RETIRING THIS YEAR is Mrs. Anna Walsh, Special Education department head, a teacher in Andover for almost 30 years, shown here listening to Danny Buck's reading, in their West Elementary classroom.

Mrs. Walsh Retiring

The impending retirement of Mrs. Anna Flynn Walsh, 2 Forbes Lane, special education teacher and department head in the Andover schools since 1944, was accepted by the school committee Tuesday night, but no one seemed happy at the prospect.

"It seems funny to ask that all in favor of Mrs. Walsh's retiring, say aye," commented Chairman Dr. Frank Griggs, when her retirement notice came before the committee.

"She is a very giving person. She will be sadly and sorely missed," Administrator Vaughn Clapp said of Mrs. Walsh. "She has been a special advocate for the needs, for better programs and better facilities, of the town's special class students."

Anna Walsh came in as a substitute in 1944 and was soon given regular teaching responsibility for the community's mentally and emotionally handicapped children. She also has served as friend and counselor to the students and their families, Clapp said, helping with job placement and obtaining necessary social services. He said her class had been moved at least eight times - "a case of no room at the inn" - from Dove School to the junior high, where she was moved three times, to Central, to Stowe, then Jackson, then finally to West Elementary, where her students finally have had the facilities she knew they needed.

STEVE'S BARBER SHOP
17 MAIN ST. ANDOVER
EXPERT BARBERING
COURTEOUS SERVICE
8:30 to 6: SAT. 'till 5
CLOSED MONDAYS

Loans
FOR ANY REASONABLE PURPOSE
ANDOVER FINANCE COMPANY
Street Flo Musgrove Bldg.
ELM SQ. 475-1998

Miss Scribner On Technical Team

Miss Kathy Scribner of 6 Cyr Circle, Andover, was part of the technical team which produced the recent musical comedy, "The Roar of the Greasepaint, the Smell of the Crowd" staged on March 15 - 17 at Colby Jr. College in New London, N.H.

She is the daughter of Mr. and Mrs. Robert J. Scribner, Andover, and is enrolled in Colby's liberal arts program.

Miss Scribner was in charge of the sound for the production.

HERVY W. CROTEAU INC.
180 BEACON ST.
ANDOVER
475-2593

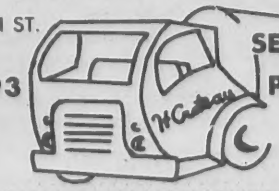

SEPTIC TANKS
PUMPED OUT
REPAIRED

Headmasters Are Nurtured At P.A.

Two prominent New England schools, Milton Academy and Choate School, have just joined a number of schools who have asked former Phillips Academy teachers to be their headmasters.

Jerome Alec Pieh, now principal of the Hamilton - Wenham High School, has just been chosen to lead Milton Academy next year. Charles Dey, now Dean of the Tucker Foundation at Dartmouth College, will become President of Choate, at Wallingford, Conn., with its sister school, Rosemary Hall. Both Pieh and Dey began their careers as teaching fellows, then regular teachers at P.A.

Pieh, who taught at Phillips from 1963-66, is the husband of the former Lucy Kemper of Andover, daughter of the late John M. Kemper, former headmaster of Phillips, and Mrs. Kemper. He will head the Milton Academy complex of secondary and elementary schools for boys and girls that first opened in 1807, and has a present enrollment of 368, mostly Boston area students.

Jerry Pieh went from P.A. teaching to the Harvard Graduate School of Education to be assistant to its dean, Theodore Sizer, now headmaster of Phillips Academy. He joined the Administrative Careers program in 1968 and completed his doctorate in Education after he became principal of Hamilton - Wenham High School.

Early in his three years at Hamilton - Wenham, Pieh, a former Outward Bound instructor, instituted Project Adventure, an Outward-Bound-based physical education and expedition program closely tied in with social studies and other departments. Andover High School has recently joined Hamilton - Wenham in its satellite program through which the federally funded program's objectives, outdoor and camping equipment are extended to certain qualifying area schools.

Charles Dey, who came to PA as a teaching fellow in 1956, was named assistant dean of students at Dartmouth College several years later, and became Dartmouth's Dean of the Tucker Foundation in 1967. Dey originated the ABC (A Better Chance program,) which selected and prepared promising educationally disadvantaged students for scholarships in private schools, then later public schools.

Under the leadership of another former PA teacher and leader in the West Parish Church, Thomas Mikula, Andover became the second town in the United States to institute its ABC program in the community and high schools. More than 25 communities have followed suit.

Dey and Pieh are only the latest of a list which has given Andover's boys' boarding school a reputation as a training ground for educational leadership.

Deerfield's headmaster is Dave Pyncheon, who went from his first teaching job at PA to be headmaster of a midwestern school, then to Deerfield, to succeed the legendary Frank Boyden. Former history teacher Valleau Wilkie recently stepped down as headmaster of Governor Dummer Academy, in South Byfield, and a PA teaching fellow, Michael Cornog, is now headmaster of the Dublin School, Dublin, N.H.

Allen C. Adriance, a former student and son of PA administrator and Mrs. James C. Adriance, longtime Andover residents, has become headmaster of the Bedford - Rippowam School in New York and his assistant headmaster next year will be John Odden, an alumnus and now administrator at the Academy.

As for alumni headmasters, Donald Gordon has been headmaster of Abbot Academy for the past five years, and is guiding it toward combination with PA into a coeducational Phillips Academy this summer.

Lance Odden is headmaster of Taft School, and Christopher Wadsworth of the Nichols School in Buffalo, N.Y., James Stearns is head of the Mary Institute of St. Louis, and the Rev. William Reeves is rector and headmaster of Chatham Hall for girls. Charles Kendrick is headmaster of the Valley School, John Pidgeon of Kiski School, Kenneth Stuckey of the Webb School, and Leonard Richardson of Katherine Branson School on the west coast. Hebron Academy, the Park School of Buffalo and Sea Pines School also have had Phillips Academy-graduated headmasters for a number of years.

As for colleges, there is the president of Smith College, Thomas Mendenhall, or the University of Hawaii, where J. Harlan Cleveland, former UN official is president. Closer to home, Francis Broderick was chancellor of the University of Massachusetts at Boston for four years.

Something to conjucture about - will the addition of girls and a coed Phillips Academy spawn a similar list of women as headmistresses and presidents - of the shrinking list of girls' schools and boys' schools, coed schools and universities?

Performance Set

The score of "Superstar" will be performed by "The Aircoach" at the West Jr. High School Auditorium on March 31.

There will be two performances one at 2:30 p.m. and the other at 8 p.m.

Tickets are now available at the music office in the High School.

PTO Meeting

A general meeting of the Doherty School P.T.O. will be held Wednesday, March 28 at 8 p.m. in the school auditorium. Plans for the future direction of the school will be presented.

Subscribe to the TOWNSMAN

B
SCHUMACHER
D
GREEFE
E
T

Beth Caughlin
Interior Decorator
Ed Samra
Home Products Expert

D
NETTLE CREEK
C
BED SHOPPE
R
BATH SHOPPE
T
I
ANDREW DUTTON
G

S
H
CARPET SHOPPE
P
P
WAVERLY

111 So. Broadway
Lawrence, Mass.
ACROSS FROM
ST. PATRICK'S CHURCH
688-1231 685-4792

ISAAC STERN

in concert with friends

Jules Eskin
Ruth Laredo
Nobuko Imai
Alexander Schneider
Jaime Laredo
Alexander Zakin

Mozart, Quintet No. 6 in G Minor, K. 516
for 2 violins, 2 violas and cello

Prokofiev, Sonata in F Minor, Opus 80
for violin and piano

Dvorak, Quintet in A Major, Opus 81
for piano, 2 violins, viola and cello

MERRIMACK COLLEGE
CHAPEL
NORTH ANDOVER

Tuesday, April 3rd - 8:30 P.M.

RESERVED SEATS $6.00
ON SALE AT COLLEGE LIBRARY

MAIL ORDERS: Celebrity Series
Box 893
Merrimack College
No. Andover, Mass. 01845

Make checks payable to Merrimack College.
Enclosed stamped, self-addressed envelope.

Information: 688-6175

SUTHERLAND DAYS

greets spring in smashing style with an exciting, budget-delighting store-wide sale. Come enjoy the savings!

LISTED BELOW IS JUST A SMALL SELECTED SAMPLING OF THE MANY GREAT VALUES IN STORE FOR YOU . . .

LEATHER GLOVES - Shortie & Slip-on. S-M-L. $2.00
REPLOGLE WORLD GLOBES Usually $14.99 ..... $8.99
COLORED GLASS BEADS - 30 to 54" lengths. Usually $3-$5 ..... $1.99
POLYESTER PANTSUITS - Famous maker's. Usually $50 ..... $35.90
POLYESTER KNIT TOPS - M-L-XL. Usually $6-$8 ..... $4.90-$6.90
WALTZ LENGTH GOWNS - Dacron/cotton. S-M-L. $5.00 value ... $3.99
NEW SPRING SPORTSWEAR - Pants, tops, blazers, vests. ... 1/3 off
CANNON BATH TOWELS - Slight irregs. of $3.50-$5 ..... $1.99
CANNON HAND TOWELS - Irregs. Usually 98¢-$1.70 ..... 2/$1.25
WASH CLOTHS - Slight irregs. Usually 69¢-98¢ ..... 3/$1.00
BLUE HEAVEN PILLOWS - Dacron filling. Usually $6 ..... $3.99

INTOWN LAWRENCE
Shop Tonight 'til 9
Fri. 10-9 Sat. 9:30-5:30

OLDE ANDOVER VILLAGE
Shop Today 'til 5:30
Fri. 9:30-5:30 Sat. 9:30-5:30

EXODUS. Following the vote on the Shawsheen-Doherty School renovation project at Monday night's session of town meeting, the auditorium emptied. The moderator declared a recess to permit the more than half of the record turnout to leave as shown here.

The 1973 Budget

The municipal budget as adopted by town meeting for the next 18 months:

General Government

Town Moderator	
Personal Services	250
Board of Selectmen	
Personal Services	7,200
Other Expenses	4,385
Town Manager	
Personal Services	73,237
Other Expenses	8,495
Total	93,567

Staff Agencies

Elections and Registrations	
Personal Services	23,535
Other Expenses	12,000
Finance Committee	
Other Expenses	8,550
Town Accountant	
Personal Services	65,043
Other Expenses	23,010
Collector-Treasurer	
Personal Services	73,139
Other Expenses	10,610
Board of Assessors	
Personal Services	62,413
Other Expenses	21,250
Town Counsel	
Personal Services	9,450
Other Expenses	15,000
Town Clerk	
Personal Services	32,552
Other Expenses	3,707
Planning Board	
Personal Services	14,605
Other Expenses	15,690
Municipal Buildings	
Personal Services	21,106
Other Expenses	38,490
Conservation Comm.	
Other Expenses	4,350
Ind. and Dev. Comm.	
Other Expenses	660
Central Services	
Personal ServicesTrans. Acct.	
Other Expenses	27,668
Board of Appeals	
Personal Services	4,851
Other Expenses	500
Council on Aging	
Personal Services	28
Other Exper	5
Total	

Public Safety

Police Department	
Personal Services	899,878
Other Expenses	115,675
Fire Department	
Personal Services	1,033,390
Other Expenses	64,050
Civil Defense	
Personal Services	1,500
Other Expenses	3,200
Animal Control	
Personal Services	13,575
Other Expenses	11,150
Electrical Inspection	
Personal Services	11,082
Other Expenses	1,695
Weights and Measures	
Personal Services	3,600
Other Expenses	1,032
Building Inspection	
Personal Services	38,157
Other Expenses	5,805
Total	2,203,789

Public Works

General Administration	
Personal Services	67,766
Other Expenses	900
Highways (Gen'l. Maint.)	
Personal Services	339,603
Other Expenses	457,725
Parks	
Personal Services	87,968
Other Expenses	26,000
Forestry	
Personal Services	82,980
Other Expenses	23,645
Vehicle Maintenance	
Personal Services	44,745
Other Expenses	136,600
Street Lighting	117,000
Engineering	
Personal Services	54,440
Other Expenses	3,260
Total	1,472,632

Sanitation and Waste Disposal

Sewers	
Personal Services	47,657
Other Expenses	44,450
Landfill Operation	
Personal Services	54,483
Other Expenses	222,675
Garbage Contract	32,500
Total	401,765

Public Health

Board of Health	
Personal Services	55,257
Other Expenses	5,458
Animal Inspection	
Other Expenses	900
Total	61,615

Veterans' Services

Personal Services	26,642
Other Expenses	1,615
Assistance	66,624
Total	94,881

Schools

Andover School Dept.	
Personal Services	9,188,577
Other Expenses	2,253,563
Vocational	
Vocational School	150,508
Total	12,273,204

Library

Memorial Hall	
Personal Services	365,508
Other Expenses	162,492
Total	527,000

Recreation

Recreation Dept.	
Personal Services	98,988
Other Expenses	87,955
Total	186,943

Public Service Enterprises

Water Department	
Personal Services	256,187
Other Expenses	238,000
Total	494,187

Unclassified

Spring Grove Cemetery	
Personal Services	53,575
Other Expenses	13,196
Insurance	182,000
Employee Benefits	75,000
Patriotic and Civic Celebrations	7,470
Vet. Hdqtrs. Rental	2,700

Retirement

Personal Services	6,867
Other Expenses	960
Pension Fund	355,480
Non-Contributory Pensions	44,876
Damage to Persons and Property	3,000
Total	755,193

Interest Expense

Interest	989,235
Total	989,235

Bond Expense

Bond Issue Expense	8,000
Bond Issue Redemptions	1,830,000
Total	1,838,000
Equipment Outlay	5,000
Compensation Plan	160,000

Spring

(Continued from Page One)

major yard chores, but leaves the gardening to his wife.

The Georges moved into their 1760 house about three years ago. Mrs. George joined the Massachusetts Horticulture Society to add to her horticultural knowledge and to meet people with similar interests. She is active in the Society's Hub Box program, which was established to help children in the Boston elementary schools learn about plants. Twelve teams, with two members each, visit the schools and teach a very basic plant course. There are four lessons during a one month period. The volunteers travel with a large box of supplies, hence the name of the project. The school children love every minute of it.

Mrs. George has taken courses at the Horticultural Society and is about to complete a course in herbs given at Essex Aggie in Danvers.

Her interest in plants began when her mother sent a philodendrun off to boarding school with her. "By the time I graduated I had 15 plants," she laughed.

This is the first year Mrs. George has entered the New England Flower Show, "not so much in competition as for the educational experience." She came home with a second prize but, the fragrant, flowering greenhouse is the best tribute to hard work and skill.

Town Meeting

(Continued from Page One)

requests.

FinCom member John C. Doherty said it was the concensus of his board that this amount of work could not be accomplished and that the $100,000 figure seemed more realistic.

Selectman Alan F. French informed the voters that the selectmen would not have inserted the larger amount if they did not feel they could spend it and noted that drainage was a major problem in the town in dire need of correction.

An amendment to reduce the figure to $100,000 was approved by a majority vote and the article finally passed by a two-thirds vote of the 702 remaining voters.

In discussion of budget items, Donal Coleman of Flint Circle asked for consideration of some of the recreation department items being referred to the school department, but the voters approved the overall Recreation / Community School budget as presented. It was the first departmental request as such for the department which was created during the past year.

Ecology crept into the budget this year, as an explanation of the landfill budget revealed that funds were included to assist the town's recycling efforts. A laborer, currently financed through Emergency Employment funds will become a permanent member of the labor force and handle recyclable materials. The materials will be taken to recycling centers in private carriers, the voters were told.

In approving the town's participation in the Greater Lawrence Sanitary District, the question was asked of the selectmen about the proposed sewer use charge. Selectman Milton Greenberg said that the board was working on the matter and would have a report later this year.

Two Principals Are Elected To Tenure

The school committee came out of a half hour executive session on personnel to elect to tenure two school principals, West Elementary's Anthony Gene Frulla and Dr. Richard McGrail of East Junior High and some 48 teachers in the system.

All of the teachers recommended for tenure by the administration after three years of satisfactory teaching were approved except one, whose tenure was held back without prejudice, pending notice of certification application.

Elected to tenure at the high school were Mrs. Margaret Fenton, English; Keng Jen Lee, Phys. Ed; Judith Mayland, Spanish; Mrs. Carol Movahed, English; Sarah O'Brien, Spanish; Mrs. Eileen Rogers, mathematics; Mrs. Sandra Morse, biology; Roger Thurber, Spanish & French; Sharon Wilson, history; Mrs. Nancy Woody, librarian.

At East Junior High, Carolyn Colby, English; Noella Gonzalez, Spanish; Ellen Hayes, reading; Robert King, science; Susan Ooyevaar, art; Mrs. Norma Roberts, health.

At West Junior High: Mrs. Cecily Eldridge, English; and Mrs. Anne Marie Murphy, home economics.

Shawsheen teachers elected to tenure: Mrs. Faith Fillos, primary; Robert Gillespie, art and Mrs. Loretta Podgorski, primary.

Elected to tenure at Bancroft: Mrs. Janis Baron, Loft 6 and Mrs. Mary E. Smith, librarian. At Doherty: Ann Foley, art.

Sanborn teachers elected to tenure were Sara Luce, art; Mrs. Elizabeth Marciano, Grade 2; Jean Pendergrass, librarian.

Elected to tenure at South: Jean Goldman, art; Harilyn Heuman, primary; David Silva, phys. ed; Dorothy Sipsey, primary; Diane Sternberg, librarian; Sheila Whelton, primary.

West Elementary School teachers elected to tenure: Mrs. Dale Anzivino, intermediate; Mrs. Margaret Childs, intermediate; Jean Finn, primary; Maureen Gray, primary; Arthur Iworsley, phys. ed; Stephen Jankauskas, intermediate E.D.; Mrs. Susan Ivester, intermediate; Diana Mill, primary; Mrs. Pearl Morello, intermediate; Mrs. Ethel Coltin, primary.

Specialists: Renee Adler, speech and hearing; Anita Charpentier, health educator; Alfio Graceffa, learning disabilities; Mrs. Pamela Kvilekval, learning disabilities supervisor; Mrs. Sheila LaMontagne, reading specialist; Mrs. Nancy Smith, (4/5's time) reading specialist. The committee also approved the election of Mrs. Charlotte Lynch as Grade 5 teacher at West Elementary School, at $8,403, Step 3 on the bachelor's scale. Mrs. Lynch holds a bachelor's degree from the University of Massachusetts, 1952, has substituted in the Andover schools since 1965, and has been half-time intermediate level teacher at West Elementary School from September, 1970 to the present. She has Massachusetts certification as an elementary level teacher. Mrs. Lynch replaces Michael Byrnes, who resigned last month to accept a job in industry.

Also effected at the meeting was the appointment of Mrs. Molly Ryden as instructional aide in the high school media center, effective immediately at $2.86 an hour. Mrs. Ryden was graduated from the Oberlyceum in Germany in 1948, was a library volunteer at the high school for two years, and has been a teacher aide at the media center from September, 1971 to the present. She was recommended to fill the upgraded position approved at the last meeting.

Coaching positions approved for the spring term on Tuesday night were Edward Kelley, for his first season as high school junior varsity baseball coach, $562.50; George Sullivan as West Junior High Grade 9 boys' baseball coach, $502.13; and Miss Celeste Medici, assistant girls' softball coach at the high school, $225.

Edward Kelley is a Grade 4 teacher at Riverside Elementary School in Lowell; Sullivan is a social studies teacher at West Junior High and has one season's experience as baseball coach at Cardinal Cushing Academy before coming to Andover; Miss Medici, a graduate of Merrimack College, is a teacher aide in the math department at West Junior High School. This will be her first season as a coach.

The ANDOVER TOWNSMAN
Established 1887
Irving E. Rogers
Publisher & Editor
Robert E. Finneran
Managing Editor
Raymond B. DeRuisseau
Business & Advertising Manager
Published Every Thursday
15 Central St., Andover, 01810
TEL. 475-1943
Second Class Postage
Paid at Andover, Mass.
15c Per Copy - $6.50 Per Year
NATIONAL NEWSPAPER Association - Founded 1885

To Present Unusual Dramas

An unusual program of two world famous plays, with a time span of two thousand years between their original productions, will be presented by the Andover High School Theatre Workshop.

"The American Dream," written in the 1950's in the style of the theatre of the absurd, by outstanding playwright Edward Albee, deals with the impact on the family of the pursuit of success and money. "Lysistrata," written in 411 in Greece, by Aristophanes. "The Father of Comedy," employs the form of farce to deal with two still contemporary major issues, peace and woman's role in our society.

The program will be given for the students of Andover's three secondary schools during the last week in March and for the general public on Sunday, April 1 at 7:30 p.m. The Sunday performance is at the West Elementary School Auditorium on Beacon Street.

The cast for "The American Dream" includes Michael Doran as Daddy, Julie Russem as Mommy, Karen Weber as Grandma, Daryl Levenson as Miss Barker of the Bye Bye Adoption Agency and Brennan Donahue as the American Dream.

The cast for "Lysistrata" includes Cindy Harron in the title roll as the woman activist, Diane Rau, Libby Seifel, Pam Stone and Toby Stein as her allies, Tyrone Graves as the Magistrate, Jesus Gonzales as a distraught husband, Steven Bradford as an ancient male chauvinist, and Pleebe Leonard as a government emissary. The play will open with music composed and sung by Karen Erickson and Libby Seifel, with Sally Kruse at the flute. Nancy Sheehan and Lillian Trujillo are stage managers and general assistants.

The plays were directed by professionals in the community who served as advisors to the drama workshop. Ellen Oliver, of Andover, directed "The American Dream" and Ruth Lyon Stone, of North Andover, directed "Lysistrata." The program is being presented with the support of Bill Becker, head of the AHS English Department.

Danforth Honored

John W. Danforth, a junior at Dartmouth College, has been named a Senior Fellow for the 1973-74 academic year. He is the son of Mr. and Mrs. Donald W. Danforth of 28 Greenwood Road, Andover.

Senior Fellows are a small group of carefully selected students who follow courses of independent study under the supervision of a faculty member. They are not required to attend regular classes. Mr. Danforth is one of eight Senior Fellows that have been announced for the coming year.

Dartmouth is the ninth oldest college in the nation and northernmost of the Ivy group. It began this 203rd year of operation with the introduction of coeduationn. About 3200 undergraduates attend along with 700 graduate students.

Mr. Danforth is a 1970 graduate of Phillips Academy in Andover where he was active on the magazine staff, a member of the band, and active in dramatics. A Biology major at Dartmouth, Danforth's Senior Fellow project will be "Autonomic Regulation of Cardiovascular-Ranal Function in the 'Diving' Mammal." He will work under the direction of Roy Forster, Professor of Biology.

Hoyt Named

The school committee approved recently the appointment of Walter Hoyt as maintenance man, at $7,157 per year, Grade 15 Step 1 on the custodial salary scale. The appointment fills a vacancy due to a transfer within the system.

Hoyt has experience as a general maintenance man, as a pipe-fitter at AVCO, Wilmington, and 25 years experience as a builder and contractor, part-time until 1966, and full-time since then.

IF YOU WERE A KID AGAIN, YOU WOULD WANT TO ATTEND

BROOKS SUMMER CAMP

BROOKS SCHOOL, NO. ANDOVER

WHY?

Swimming, Arts & Crafts, Tennis, Boating, Ecology, Archery, Special Events, Skit Days, Field trips and Overnights, Archery, Basketball, Hiking, Fishing, cook-outs, movies, Baseball, Street Hockey, Soccer, Softball on 247-acre campus.

THAT'S WHY!

CALL OR WRITE FOR FREE BROCHURE - 685-0141

Boys and Girls - Ages 4 through 12

BUY THEM NOW

Last year the rush on bikes was so tremendous that orders for bikes were not fulfilled until late summer. If last year was an indication, now is the time to buy or law-away your bike.

800 BIKES NOW IN STOCK

Excellent selection of models, sizes, and colors.

ROBY MEIER

Your Bicycle Dealer Since 1920

56 BERKELEY ST., LAWRENCE

686-4743

SQUSH

"Sqush" is the look and the name and the feel of our new upholstering technique.

For those of you who know how divinely comfortable a Studio Shoppe sofa can be, we present still another level of bliss: *Sqush.* It's an exclusive way we've developed of extending deep cushioning over the edges of the frame and seat to melt away hard edges. The result is magnified voluptuousness - with great style.

Studio Shoppe Furniture

NSID

35 Manchester Street - Lawrence, Massachusetts - Tel. 685-5023

DAILY 10 to 9 – Wednesday and Saturday 10 to 5

Daylight Saving Time begins April 29 in most localities.

Free copies of one of the world's most quoted newspapers

Judged the most fair newspaper in the U.S. by professional journalists themselves. A leading international daily. One of the top three newspapers in the world according to journalistic polls. Winner of over 79 major awards in the last five years, including three Pulitzer Prizes. Over 3000 newspaper editors read the Monitor.

Just send us your name and address and we'll mail you a few free copies of the Monitor without obligation.

Please Print

Name_____

Address_____

City_____

State_____ Zip_____

THE CHRISTIAN SCIENCE MONITOR
Box 125, Astor Station
Boston, Massachusetts 02123

ZISEA

Unit Sessions On Land Use

The Land Use study committee of the League of Women Voters will present a series of unit meetings next week.

The schedule of the meetings is as follows: Monday, March 26, at noon at the home of Joan Abramson, 27 Kathleen Drive; Tuesday, March 27 at 9:15 a.m. at West Parish Church and Thursday, March 29 at 7:45 p.m. at the home of Julie Weil, 11 Ivy Lane.

All interested citizens are invited to attend.

PIANO SALE

SAVE UP TO $200.00

KRAKAUER & WURLITZER PIANOS

KNUEPFER & DIMMOCK

Everything in Music and Luggage

286 ESSEX ST., LAWRENCE

688-6061

FREE VALIDATED PARKING AT NEARBY PARKING LOTS

ATOMIC LECTURE. Christopher Buckley, a representative of the Atomic Energy Commission lectured at West Junior High school Tuesday morning. Here some of the energy capabilities are explained to Gail Fisk, Barry Charewicz and Scott Morrisse.

Implied Approval Of Program Is Appreciated

By Gary C. Ralph

This past Mondy evening at the second session of Town Meeting the people of Andover, by voting to accept our budget for the coming 18 months, implied approval of the progress we have made during Community Schools existence and provided us with the financial resources to continue expanding and developing our programs.

We pride ourselves in being a community defined department. Eight months ago we set out to ascertain the interests and needs of the community at large. We used all the media available to us in our attempts to reach as many of the community as possible. The response was and still is, terrific. We have attempted to reflect in our activities these needs and interests. Acceptance of our budget indicates to us that you feel we have managed to achieve some of our goals.

What does this vote actually mean to the Department and the community in services? We will be concentrating on the neighborhood concept more heavily in the future. Programs and activities will be offered more on a neighborhood school basis in order to make the program more readily accessible. We will be increasing the academic courses available to the people. Already requests have been submitted for the Fall. We will also attempt to increase our participation in local social concerns, working with many organizations in Town looking for solutions to problems such as day care, drug problems and continuing education. With our additional staff we should be able to refine and make more immediate our response to the community in all areas.

We believe an exciting time is in store for this Department. On the top of our list of priorities is providing a satisfying, enriching program for our youngsters on the playgrounds this Summer and reclaiming our recreational resources such as Recreation Park Lodge which have fallen into such disrepair.

We are pleased with the progress of the last 8 months but the next challenge is calling us. Help us provide opportunities for our children this summer. I want to hear your thoughts and feelings about what should be available. At Town Meeting you gave us the means to provide service. Come help us to define and implement that service.

Quinlan To Address Group

Andover Republicans are invited to meet March 22 in Danvers to hear State Senator John M. Quinlan (R-Norwood) speak on his prospective 1974 candidacy for Secretary of State.

G.O.P. State Committeeman, Louis H. Johnson of Groveland and Representative William H. Ryan (R-Haverhill) will be co-chairmen of the meeting which will be held on March 22 at 7:45 p.m. in the Village Green Restaurant, Route 1, Danvers.

The meeting is open to any interested citizen from Andover. Anyone wishing more information should call William Dalton.

Subscribe to the TOWNSMAN

SCANLON HARDWARE

LAWRENCE 594 Essex Street 683-3118
N.ANDOVER 136 Main Street 683-4351
ANDOVER 45 Main Street 475-0102

SAPOLIN'S BIGGEST PRICE REDUCTION EVER!

SAVE $3.36 OFF REG. LIST

SALE 4.99 GAL. WHITE and COLORS

REG. LIST $8.35

SAPOLIN 1-COAT LATEX FLAT WALL PAINT

Fashion Color ONE COAT LATEX FLAT 45 SUPER WHITE

- Heavy bodied dripless type — 20 minute dry
- Easy to apply with roller or brush
- Clean tools with soap and water
- Non-toxic — free of lead pigments and driers

BUY NOW! SAVE $2.96 OFF REG. LIST

DRIPLESS CEILING WHITE

- Super hiding over old paint
- Goes on easily — no drips or mess
- Stays White — resists discoloration
- Clean tools with soap and water

SALE 3.99 GAL. REG. LIST $6.95

SAVE $1 OFF REG. LIST

New-ONE great latex paint does the work of two!

SAPOLIN FLAT 'n SATIN

- It looks FLAT on walls
- It looks SATIN on woodwork

REG. LIST $8.99

7.99 GALLON MOST COLORS

GUARANTEED Washable for 5 years with ordinary household detergents

GUARANTEED One coat covers when directions are followed

IMPARTIAL TESTS PROVED Flat 'n Satin more washable ... more soil resistant ... than the 3 best selling latex wall paints

PLAZA WEST BEVERAGES

211 (Rear) NORTH MAIN ST. ANDOVER

Facing The Shawsheen Plaza TEL. 475-3335

The Finest BEER & WINES

GOT A WINE PROBLEM? CONSULT US!

As wine experts, we will assist you in the selection of that "just right" wine to suit any occasion!

Hard To Find - But Worth The Effort

Phil and Ida Pizzano

WINE MERCHANTS

Master Charge

USE OURS FOR YOUR HOLIDAY SHOPPING

Bay State National BANK

8 convenient offices serving Merrimack Valley and the North Shore

Elander & Swanton
INCORPORATED
54-58 MAIN ST., ANDOVER • CONVENIENT CREDIT ACCOMMODA

EASTER
EARLY BIRD SAVINGS

In the face of rising prices here's a savings event you'll want to make the most of! All merchandise is our regular, quality stock . . . no buy-ins. Anticipate your boys (sizes 14 to 20) needs and stock up at these prices!

Our Entire Stock Of
BOYS' CLOTHING & FURNISHINGS
REDUCED 20%

Make Your Selection And Discount The Ticket Price By 20%

• LONG SLEEVE JERSEYS • SHORT SLEEVE JERSEYS • SWEATERS
• SLEEVELESS SWEATERS • TURTLE NECK SWEATERS • PAJAMAS
• LONG SLEEVE KNIT SPORT SHIRTS • KNIT DRESS SLACKS
• BRUSHED CORDUROY SLACKS

EXTRA SPECIAL
WINTER COATS
WERE $15.00 — $6.99
WERE $25.00 — $10.99
WERE $30.00 — $13.99

BOYS' **BRIEFS** WERE $1.15 — 79¢

BOYS' **T-SHIRTS** WERE $1.25 — 99¢

EXTRA SPECIAL
NYLON PARKAS
WERE $30.00 $19.99
WERE $35.00 $23.99

Elander & Swanton
INCORPORATED
54-58 MAIN ST., ANDOVER • CONVENIENT CREDIT ACCOMMODATIONS

The panda was a myth to most Westerners until 1869 when Pere David, a French priest, described it from skins bought from Chinese hunters. In 1916 the first live panda, asleep in the fork of a tree in the upper Yangtze River Valley, was seen by an European, the Massachusetts Audubon Society says.

Subscribe to the TOWNSMAN

LAWN SWINGS

- ORDER YOUR LAWN SWING NOW -
Each swing made with Tender Loving Care from selected woods to last for years. Holds four adults on contoured seats - it has no equal. Swing as shown - ready for paint. Set up in your yard.

$129.00

CALL 664-2010
DICKEY ENGINEERING, NORTH READING
SATISFACTION GUARANTEED

HUGHES PHARMACY

PREVENT POISONING

ACCIDENTAL POISONING KILLS OVER 400 CHILDREN EACH YEAR. MANY OF THESE DEATHS COULD BE PREVENTED IF IPECAC SYRUP WERE KEPT IN THE HOME AND USED IN TIME.

BE PREPARED

FREE IPECAC SYRUP
A Lifesaver for your Medicine Chest.

1. ONE UNIT OF IPECAC SYRUP to every family with children under five.
2. Poison Prevention Folder to poison proof your home

AVAILABLE DURING POISON PREVENTION WEEK
Now thru Saturday, March 31st

Stop in and pick up the FREE IPECAC SYRUP we have for you.

HUGHES PHARMACY
MAIN COR. PARK STREET
475-0107

ENJOYING the dinner dance conducted by the Sanborn School PTO last Saturday at the Sheraton Rolling Green Motor Inn are, left to right, Mr. and Mrs. Edward Thompson, Mr. and Mrs. Henry Egan and Mr. and Mrs. Richard Bartle.

Clan, High School Bands In Concert

The pipes and drums of the Clan MacPherson Bagpipe Band of Lawrence will combine with the brass and drums of the Andover High School Marching Band when the curtain rises Saturday, March 24 at 8 p.m. in the Memorial Auditorium for "A Scottish Night," the all-Scottish program to be presented by the popular kiltie band.

Although the regimental bands of Great Britain have performed jointly with the bagpipe bands of famous Highland regiments, this local endeavor will be a "first" in New England.

Edward P. Grigoli, director of music for the Andover public schools, has adapted several of the most popular bagpipe melodies to the instruments played by the talented high school musicians. The result is being eagerly anticipated.

Bagpipe music, while generally conceded to be an acquired taste, apparently grows on one judging by the growth of bagpipe bands throughout the world. It has been described at various times as music that heightens your energy, steps up your blood pressure and furthers a tantrum. It is stirring, violent and moving military music. The enthusiastic response of local townspeople is evident each year when the Clan MacPherson Bagpipe Band marches along Main Street in the annual Memorial Day Parade.

Though much is written about the piping in any such organization, the high quality of the drumming demonstrated by the kilted drummers is not to be overlooked. The urgent and compelling beat of the snare drummers and the tricky stick-swirling routines of the tenor drummers and the bass drummer are vital to the overall success of the band. "The Drummers Call," a favorite with audiences everywhere the band appears, will again delight both young and old alike.

A quartet of local lassies, Ruth Bushnell of North Andover, and Alison Campbell, Ellen Douglass and Laurie Douglass of Andover, will perform the traditional Highland dances that originated among the soldiers of the Highland regiments many centuries ago.

Guest soloist, Rev. Eleazer Carver, will be accompanied by Mrs. Philip Sands as he sings some of the well-loved songs of Scotia.

An oldtime fiddler, William Lammy, will add a new dimension to the program while accordionist Andrew Campbell, Peter Carr, Frank Devan and Brian Ford will present a medley of lively Scottish airs.

Reservations for the concert which is open to the general public may be secured from the following bandsmen: Andrew Campbell, Bruce Campbell, Morris Campbell, Peter Carr, Bruce Douglass and Edward Morrissey of Andover and Edward Bushnell, William Bushnell and Frank Devan of North Andover.

Marguerite Marshall — Marjorie Porters

Dresses
Sportswear
Accessories

The Village Green Dress Shop
Tel. 686-5092 2-4 Johnson St., No. Andover, Mass.
Old North Andover Center
OPEN DAILY - 10 a.m. until 5 p.m.

LOOK PHOTO SERVICE

* PASSPORTS
* APPLICATIONS
* GUN PERMITS
* PORTRAITS

LOOK PHOTO
Look Photo Service, Inc.
MUSGROVE BLDG.
2 ELM SQUARE ANDOVER
475-1452

Rummage Sale

The Women's Guild of the Ballard Vale United Church, Clark Road, will hold their annual Rummage Sale and Flea Market on Friday, March 23 from 4 p.m. til 9 p.m. and on Saturday, March 24, from 9 a.m. until 1 p.m.

The holes in Swiss cheese are made by bacteria that give off a gas.

ANDOVER CORDIAL SHOP INC.
WALTER F. MULLER, Prop.
IMPORTED AND DOMESTIC LIQUORS
Beers & Wines
FREE DELIVERY
CALL 475-0270
11 BARNARD ST., ANDOVER

MAKING A TURN around a slalom children twelve ar

Returne Worksh Schedul

The Andover R Community School is calling housewiv all community wor considering reen working world to pa week Returners designed to realisti women to retu professional employ full time or part ti

Sponsored by the Community School with the assistance Services of Educational and Union, the first m workshop will be Memorial Hall Libr a.m. to 11:30 a.m meetings will be o

BIKE
R
Models
ALL OU

All Mod
Part
Eve
Dan

MAKING A TURN. Paul Kinsella of Andover makes a wide turn around a slalom pole during the weekly Lollipop Race for children twelve and under at Sugarloaf Mountain, Maine.

Handcraft Program Offered

The Spring Term program of the Andover - North Andover YMCA offers a variety of handcraft opportunities. Most of them start the week of March 26 and registrations are being accepted at the Andover YMCA office, 10 Brook St. on a first come basis. Enrollment in each of these classes is limited. Morning women's courses, with child care service available, include the following, all at the Andover Y building: Copper Enameling, Inkle Weaving, Rya Craft, Flower Arranging, Natural Foods, Beginners' Bridge, Beginners' Sewing, and Macrame. A portrait painting class meets in the early afternoon and there are evening classes in Decorative Painting and Silver Jewelry.

Courses for girls in beginning and intermediate sewing and cake decorating and a boys' model rockets course meet in the afternoon as do youth craft classes in grades 1-3 and 4-6, Creative Art for grades 4-6, Creative Dramatics for girls in grades 1-6, and Puppet Drama for boys and girls in grades 3-6. A basic photography class for boys and girls in grades 6-9 will meet Wednesday evenings.

Craft classes are also scheduled for 4 and 5 year olds both as morning and afternoon programs.

COUNTRY DAY SCHOOL
PRE-SCHOOL PROGRAM
501 SO. MAIN STREET
Register Now For September
CALL 475-2095 FOR BROCHURE

The Clan MacPherson Bagpipe Band
Presents
"A Scottish Night"
with a guest appearance by the
Andover High School Band
Memorial Auditorium
Andover
Sat. March 24th 1973 - 8 p.m.
Donation: Adult $2.00
Children $1.50
For Tickets
Call 475-1896 475-2841

Returners Workshop Scheduled

The Andover Recreation Community School Department is calling housewives, mothers, all community women who are considering reentering the working world to participate in a week Returners Workshop designed to realistically prepare women to return to paid professional employment, either full time or part time.

Sponsored by the Recreation Community School Department with the assistance of the Career Services of Women's Educational and Industrial Union, the first meeting of the workshop will be on April 3 at Memorial Hall Library from 9:30 a.m. to 11:30 a.m. Succeeding meetings will be on April 10, 17, 24 and May 1.

Some of the major topics to be considered are the disciplines of returning to work, evaluation of one's employability, the place of volunteer work, requirements for positions, job availability in the present economy, the resume and its uses, methods of job hunting and interviewing tips.

Interested women may register at the Recreation / Community School Department office in Stowe Administration building on Bartlet St.

For further information call the Recreation / Community School Department.

On Dean's List

Named to the Dean's list for the spring semester at Bentley College, Walthan, are Bruce L. Campbell, 44 Lowell St.; Gary W. Mattheson, 8 Clark Road; Robert L. Monette, 11 Stratford Road and Michael J. Walsh, 112 High Plain Road, all of Andover.

BIKE INTO SPRING
ON A
RALEIGH
Models For Men, Women & Children
ALL OUR BICYCLES ARE GUARANTEED
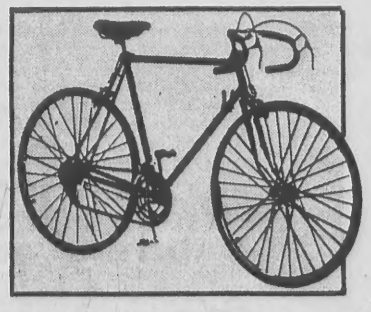
THE RALEIGH NOTTINGHAM ENGLAND
All Models 3-5-10 Speed on Display
Parts and Accessories In Stock
Every Bike ASSEMBLED FREE
Dana's Sport Shop
62 Main St. Andover, Mass

Let's "HAVE-a-FLING"
ANDOVER HOUSE OF CARPETS
First from LEES Carpets
Here's a really unique look in carpeting that has to be seen to be believed. Have-a-Fling from Lees combines the elegance of a plush carpet with the free 'n easy casualness of a civilized shag. Tough, long-wearing, good looking and affordable.

Have an affair with "Have-a-Fling" from LEES
Only $10.50 per square yard

master charge
ANDOVER House of Carpets Inc.
BankAmericard CHARGE IT
HOURS. MON., WED., SAT., 9 to 5:30 — TUES., THURS., FRI. 9 to 9
FREE ESTIMATES • 475-2911 • BUDGET PAYMENTS
SHAWSHEEN PLAZA • NORTH MAIN STREET • ANDOVER

MARV'S
Window Cleaning
Windows & Storm Windows Washed
Paint Washed
Floors Washed & Waxed
FOR PROMPT SERVICE
CALL 682-6392

Daffodil Bridge Is Scheduled

A Daffodil Bridge Luncheon will highlight the spring season for the benefit of the New England Home for Little Wanderers.

The Home's Greater Lawrence Chapter of Friends plan the luncheon bridge for Wednesday, April 4, at the November Club, on Locke St. from 11:30 - 3 p.m.

Colorful table decorations will emphasize a daffodil motif, and the event will feature a sherry hour, buffet luncheon, home-made pastries, cards and game playing, all at a modest price, with prizes at every table and a raffle. Bridge, canasta, scrabble, and Mah-Jong players are invited to this social afternoon to benefit a most worthy cause. The public is cordially invited to join the fun.

Co-chairmen for the Daffodil Luncheon are Mrs. Lyman Bullard and Mrs. C. Baker Clotworthy. Committee duties are being shared by Mrs. George West, Mrs. Martin Neistadt, Mrs. Joel Labell, Mrs. Michael Gravellese and Mrs. Irving Rogers.

Get your table together and make your reservation by calling Mrs. Bullard, Highland Road, or Mrs. Clotworthy, Holt Road by March 28. Please bring your cards or game of your choice.

Twice as many people are injured at home as at their place of employment.

FISH & CHIPS "TO GO"
FRIDAYS - 11 to 6:00
ALSO FRIED CLAMS & SCALLOPS
TRY OUR FAMOUS COLE SLAW
Small - Medium & Large
RICKEY'S VARIETY STORE
53 ESSEX ST. (Next to Railroad Station) ANDOVER
FOR QUICK SERVICE JUST CALL 475-3012

Need money for your
INCOME TAX?
You can borrow money here for your Income Tax. It's the best place to borrow economically on your signature for almost any purpose. Call the nearest Arlington Five Office right now and let us be helpful to you.
ARLINGTON OFFICES 643-0011
BEDFORD OFFICE 275-6060
BURLINGTON OFFICE 272-2160
NO. READING OFFICE 664-5754
ARLINGTON FIVE CENTS Savings Bank
ALL DEPOSITS INSURED IN FULL

PREPARING for the visit of a bookmobile at the Doherty School to benefit the PTO group there are Mike Donahue and Ann Foley, art teacher.

Bookmobile Visit

The Sundance Elementary Bookmobile, a unique bookstore on wheels will be at the Doherty Elementary school from March 27 through March 30. Hours will be Tuesday, 3 to 5 p.m., Wednesday and Thursday, 3 to 5 and 6 to 8 p.m. and Friday from 12 noon to 3 p.m.

Selections of paperbacks from many publishers will be displayed. The collection, carefully selected by professional librarians and bookmen, include picture and easy-to-read books and cover such subjects as literature, social studies, science, crafts, sports, humor, hobbies and leisure living for grades K-7.

The Doherty PTO is sponsoring the event, with Mrs. Donald Gordon serving as chairman, assisted by Mrs. Pinkie Grams, Mrs. Frank Hannah and Ned Williams.

The bookmobile will be located adjacent to the school building.

Troop 70 Program Active

So far this year Troop 70 has had many activities and meetings. During the month of January there were four regular meetings. In addition to them, there were four Wednesday night classes for the first aid merit badge conducted by troop committeeman Mr. Parker. During February there were two regular troop meetings. In addition, "First class" boards of review were held for Jim Fisk, Mark Brown, and Chris Parker. All three scouts passed. On Wednesday, Feb. 21, Troop 70 visited the General Motors Assembly Plant in Framingham, and saw how the different components of a car are put together. Then on Saturday, March 3, Troop 70 participated in the Klondike Derby at the Andover Recreation Park. On Thursday, March 8, candy for the troop's town-wide candy sale was distributed to the scouts. Then on the weekend of March 10 and 11, scouts Robert Faria, John Roulston, Randy Tagg, Lewis Stocker, Bradley Munn, Mark Brown, Chris Parker and Peter Starkweather camped out at Camp Onway in the Magee Lodge. A regular Friday night meeting was held on March 16 to announce a more finalized agenda for the Spring and Summer activities of the troop.

The candy sale mentioned earlier is door-to-door and proceeds will go towards Troop 70's activities and equipment fund. Two kinds - peanut crunch and chocolate covered mint patties will be sold.

Ric O'Neil Is Derby Winner

Ric O'Neil, Den 6 was the winner of the Cub Scout Pack 100 Pinewood Derby held at the Sanborn School on March 16. Other finalists were Willard Robinson, second place; Guy Nicholas, third place; and David Lewis, fourth place.

Seth Ferber's car was judged the Most Original and Scott James' car the Best Looking in the Special Awards category.

Cubs presented awards were Mike Chiklis, Bobcat; Dennis Glynn, Wolf and Gold Arrow; David Goldberg, Wolf; David Golan, Wolf; Jeff Deveau, Gold Arrow; Robert Leber, Gold Arrow; Seth Ferber, Silver Arrow; and Martin Melia, Bear.

Webelos earning awards were Ben Boches, Traveler and Scholar; Philip Retelle, Traveler; Mark Souter, Traveler and Scholar; Bobby Heidt, Scholar and Showman; and Robyn Brody, Sportsman, Athlete, Citizen and Traveler.

The United States was almost doubled in territory in the event of the Louisiana Purchase on April 30, 1803.

THE GANT ATTITUDE

$12
Renaissance of the button-down oxford, reborn with new vitality, new lines. In polyester cotton with Gant's tailored fit, single-needle stitching, meticulous detail.
By Gant Shirtmakers
Glen Artney Button-Down Shirts $8.95
Royal Luxury Button-Down Shirts from $7.95
Macartney's
5 MAIN ST. ANDOVER

RADIO SHACK
Spree Shopping Ctr.
Jct. Rtes. 114 & 133
No. Andover 683-4452

BACK IN THE SADDLE

A Spirited Classic Revived
Saddles Come Charging Back
REINHOLD'S
13 MAIN ST. ANDOVER - Tel. 475-0078

DRISCOLL'S
PACKAGE STORES, INC.
Joseph W. Connor, Mgr.
A Superior Selection of
WINES
FINE DOMESTICS
CHOICE IMPORTED
• LIQUORS • BEERS
BARTLET cor BARNARD ST.
ANDOVER
For Free Delivery
475-1004

Cleveland Gilcr

Gilcreast Retires From He

Cleveland "Gil" G
Andover has retired
Hood Inc. after 29 yea
well-known dairy
company. He has acc
year teaching positio
lecturer in market
University of Stra
Glasgow, Scotland.

Mr. Gilcreast join
1944 as manager o
Division. Following
period as manager
Relations, he was
manager of the Fo
and held that post
retirement.

Mr. Gilcreast wa
lecturer in market
years at Northeaster
ty. He is a graduate
College and the
Graduate School of B
ministration.

A resident of And
years, he and his w
have three childre
living at home, Betse
Davey also of An
Christopher Gilcrea
lieutenant instructor
U.S. Air Force st
Vance Air Force
Oklahoma.

Bridge C Activit

Andover

The Andover Dupli
Club will hold
championship Thurs
benefit the Amer
Service. The tourn
begin at 7:30 p.m. in t
of West Elementary
interested bridge pl
area are invited to

Capil
Hair
Stylis
If you are still
for a beauty s
are unhappy wi
present style o
ing - COME I
TRY US.
CAPILO'S
Salon. Expe
technicians.
facility. Th
and Perma-
Manicures.
scalp treatm
2 RIVE
SHAWSHEEN

Cleveland Gilcreast

Gilcreast Retires From Hood

Cleveland "Gil" Gilcreast of Andover has retired from H. P. Hood Inc. after 29 years with the well-known dairy and food company. He has accepted a one-year teaching position as senior lecturer in marketing at the University of Strathclyde in Glasgow, Scotland.

Mr. Gilcreast joined Hood in 1944 as manager of the Egg Division. Following a two-year period as manager of Public Relations, he was appointed manager of the Food Division and held that post until his retirement.

Mr. Gilcreast was a senior lecturer in marketing for 18 years at Northeastern University. He is a graduate of Harvard College and the Harvard Graduate School of Business Administration.

A resident of Andover for 35 years, he and his wife Harriet have three children; Judith, living at home, Betsey Gilcreast Davey also of Andover, and Christopher Gilcreast, a first lieutenant instructor pilot in the U.S. Air Force stationed at Vance Air Force Base, Enid, Oklahoma.

Bridge Club Activities

Andover

The Andover Duplicate Bridge Club will hold a club championship Thursday night to benefit the American Field Service. The tournament will begin at 7:30 p.m. in the cafeteria of West Elementary School. All interested bridge players in the area are invited to compete in this event. Winners last week were

North-South

1. Art Shahian - Ed Minnich and Phillip Kerkhoff - Stanley Cooney, tie.
3. Larry Smith - Charles Garabedian
4. Florence and Paul Ludwig

East-West

1. Ginny and Bill Moore
2. Doris Savoy - Debby Katz
3. Joe Calta - Tom Puglisi and Dave Miller - Dick Weiss, tie.

Greenleaf

The Greenleaf Bridge Club will hold a championship Swiss-team-of-four tournament Thursday at 10 a.m. in Fellowship Hall of South Church. Winners last week were:

1. Jan Mosher - Ann Reynolds and Aileen Everleigh - Phyllis Wright, tie.
3. Mary Ellen O'Brien - Nan Metcalf
4. Alice O'Brien - Dora Fiske

Births...

GAILEY - A son, Joshua Abraham, Saturday, March 17, at William Backus Hospital, Norwich, Conn. to Mr. and Mrs. Kevin Gailey of Plainfield, Conn. The mother is the former Linda Delaney, daughter of Mrs. Shirley Delaney, Pearson St., Andover and Theodore Delaney of Salem, N.H. Paternal grandparents are Mr. and Mrs. George H. Gailey, 386 Marbleridge Road, North Andover.

SUTCLIFFE - A son, at Lawrence General Hospital, March 13, to Mr. and Mrs. Peter Chandler Sutcliffe, Jr., of Topsfield. The mother is the former Priscilla Mayo. The maternal grandparents are Mr. and Mrs. George W. Mayo, Jr. of Whispering Pines, Andover.

HOLDEN - A son, Michael David, Feb. 23 in Glascow, Scotland, to HM2 and Mrs. David G. Holden, U.S.N. The paternal grandparents are Mr. and Mrs. Randall L. Holden of Groton-On-Hudson, N.Y., and the paternal great grandmother is Mrs. David M. May, formerly of Andover. The maternal grandparents are Mr. and Mrs. Donald F. Pierce of Jefferson, Maine.

LORD - A son, Matthew Douglas, at Beverly Hospital to Mr. and Mrs. John Lord, 99 Edgelawn Ave., North Andover.

BENNETT - A daughter, Marisa, at Lawrence General Hospital to Mr. and Mrs. Richard Bennett, 68 Sutton St., North Andover. The mother was Gerda Hubman.

DEYERMOND - A son, Michael William, at Lawrence General Hospital to Mr. and Mrs. William Deyermond, 27 Parker St., North Andover. The mother was Rosemary Burns.

DOWELL - A daughter, Natalie Ann, to Mr. and Mrs. D'Arcy Dowell, 40 Bellevue Road, Andover. The mother was Gloria Vincent.

BAKSHI - A daughter, Amy Lynne at Lawrence General Hospital to Mr. and Mrs. Prabodh Bakshi, 25 Edgelawn Ave., North Andover. The mother was Joyce Langlois.

GOLDTHWAITE - A daughter, Gretchen MacDonald at Lawrence General Hospital to Mr. and Mrs. Richard Goldthwaite, 77 Main St., Andover. The mother was Elizabeth Tuttle.

RABBITO - A daughter, Tracey Marie, at Lawrence General Hospital to Mr. and Mrs. Edward Rabbito, 40 Lincoln St., North Andover. The mother was Margaret Berthel.

What Was Stolen?

The Martinsville police and the Morgan County Sheriff's Department found their police radios weren't much good in relaying the information on a recent burglary.

Someone stole their transmitter from a radio building in the city park. It was valued at more than $12,000 and weighed more than 150 pounds.

Officers borrowed a transmitter from nearby Greene County to get back on the air.

Drapes

Bring your own material and measurements. I will make

DRAPES or CAPES

Your old drapes cut, joined, shortened, lined, for other rooms.

685-6014 688-4824

GUYS'
HIGH HEEL
LEATHER
BOOTS
by DEXTER

- GLOVE LEATHER
- COLORS: BROWN OR BLACK
- SIZES 6½—13

$26

KENNER'S
535-537 BROADWAY, LAWRENCE
Open Tuesday and Friday till 9 P.M.
Monday, Wednesday, Thursday and Saturday till 6 P.M.

Perfect!

For Den, Family Room or Summer Home
In Durable Vinyl and Luxurious Wood
Mediterranean Style Sofa and Chair Only $329.00

Also . . .

2 Pcs Sofa Bed & Chair
Den Set . . . $169.00
Drop Back. Sofa - Beds
Choice Fabrics . . . $79.00
Big Savings On Braided Rugs
Prices Drastically Reduced
On All Rugs In Stock
For Clearance

Always Free Delivery!

master charge

LEO MELTZER
Furniture
Colonial and Early American

Route 28
Corner of Park St.
North Reading
664-4882

STORE HOURS
Mon. - Wed. - Sat. 10 to 5:30
Tues. - Thurs. - Fri. 10 to 9

Capilo Hair Stylists

If you are still looking for a beauty salon or are unhappy with your present style or coloring - COME IN AND TRY US.

CAPILO'S is Andover's LARGEST Professional Salon. Expertly trained hair stylists and coloring technicians. Separate and private hair coloring facility. The latest in natural styles. Dura-Lash and Perma-Lure individual eyelash application. Manicures. Preventative and corrective hair and scalp treatments.

2 RIVERINA RD. 475-1639
SHAWSHEEN SQ. (BEHIND THE CADILLAC DEALER)

EVERY PATTERN OF STERLING SILVER MADE IN AMERICA IS AVAILABLE HERE
GRECOE JEWELERS
JEWELER – OPTICIAN
Jeweler to Andover
26 PARK ST. 475–0830

Fire Log

The Andover Fire Department responded to the following alarms between March 13 and March 19.

March 13 - Russell Doyle, 45 River Road, grass fire; Robert Cepi, 2 Archer, electrical fire.

March 14 - Richard Barney, 6 Dartmouth St., smoke investigation.

March 15 - Rte. 93 near Dascomb Road, grass fire.

March 18 - Doherty School, Bartlet st., false alarm; Ed Miller, 234 South Main St., brush fire; B&M RR, off Burnham Road, brush fire.

March 19 - Sacred Heart Cemetery, Corbett St., grass fire; St. Robert Bellarmine Church, Haggetts Pond Road, alarm trouble.

The Andover Fire Department ambulance responded to five calls during the same period.

OLD JEWELRY WANTED
GOLD • DIAMONDS • JEWELRY • COINS
Our eager buyers will be in your city March and thereafter
Please write with a brief description of your properties. Include phone number.
E. P. GROSS
1200 Avenue of the Americas, N.Y., N.Y. 10036
(212) PL 7-6214

Naugahyde Love Seat $134.95
Naugahyde Sofa $179.00
Naugahyde Chair $99.00
Naugahyde Swivel Chair $105.00

See our special
15% OFF
ON UNFINISHED PINE FURNITURE
Cash & Carry
ON
THE BEST QUALITY UNFINISHED FURNITURE

WE HAVE ONE OF THE LARGEST DISPLAYS OF UNFINISHED PINE FURNITURE IN NEW ENGLAND

BUILD YOUR OWN BOOKSHELF— FUN
Kit Ready To Nail Together $6.25
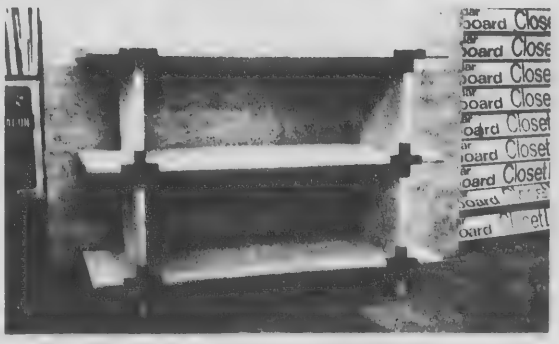
1x12 Round Edge Shelving .27¢ Foot
Plastic Clips .20¢ Each
Use Your Bankamericard - Master Charge
Reading Lumber Co.
110 Main St. No. Reading
8 A.M. To 6 P.M. - Sat. Til 5 P.M.
Mon. & Fri. Eve Til 9

Organ Hall Fund Raiser Scheduled

A community effort in fund raising will transpire on May 18 when "Maifest" (May Festival) will be held at the Methuen Memorial Organ Hall. Mrs. Charles Stahle, Chairman and Mrs. Joseph Batal, co-chairman have opened advance ticket sales for the event sponsored by the Board of Trustees of the Organ Hall. William Zurwell, Operational Chairman advises that seating is limited and advance reservations are necessary.

Featured organist of the evening for a Pop Concert to begin at 8:30, will be George Faxon, Organist at Trinity Church, Copley Square, Boston. Mr. Faxon will present a program of light classics, in keeping with the theme of the "Maifest." The Shriners German Band of Temple Bektash will play for dancing following the concert and wine and light refreshments will be served with Miss Emily Heald as Hospitality Chairman.

Building decor will be supervised by Mrs. Ralph Hill and the Garden Club, while Mrs. Robert D. Knapp and Mrs. George Dinsmore arrange table decorations, poster and program design. Coffee and dessert will be served under the direction of Mrs. Thomas Hadfield.

Tickets may be obtained from the following committee members : Treasurer, George Newall; Sponsors, Dr. Nina Scarito; Tickets and Program, Mrs. Frederick L. Sjostrom; Publicity, Mrs. Everett G. Wagner. Steering Committee: Mrs. Cornelius Banta, Miss Margot Warner, Miss Geraldine Lagammo, Everett G. Wagner, David Coffman, Robert Borowski and Frederick Flather.

The next planning committee meeting will be held on April 10 at 8 p.m. in the Organ Hall.

STYLE OF THE MONTH

Permanents by MICHAEL
BEAUTY & WIG SALON
40 Main St. – 475–7072

Children's Art To Be On Display

Officers and members of the Friends of The New England Home for Little Wanderers met recently to plan hostessing hours at the two-week showing of a collection of Children's Art at City Hall Galleries from March 24 through April 5. Planning session members include: Mrs. Albert Waters and Mrs. Dominic DiMaggio of Wellesley, Mrs. George Howland of Boston, Mrs. Leland B. Paton of Marblehead, Mrs. Joseph Moran of Lynnfield, and Mrs. George Mayo of Andover.

The Exhibit will be open to the public for two weeks, Monday through Friday from 10:30 to 4 p.m., and Saturday from 10:30 to 3:30 p.m. Included in the collection will be tapestries, murals, paintings and sculptures created by the children in the regular art classes at The Home under the direction of Howard Wilkinson, Art Director. Also on view will be a photo essay of The Home by Jonathan Goell.

Members of individual Chapters of Friends are volunteering their time to be on hand to offer information on the services of The Home as well as membership in the Friends' organization. The Friends of The New England Home for Little Wanderers is open to all those wishing to assist The Home in caring for over 1000 children a year.

SEND GREEN CARNATIONS for St. Patrick's Day
- - - - -
We'll Send Them For You!
OLDE VILLAGE FLOWER SHOP
Toby Stowell, Prop.
OLDE ANDOVER VILLAGE
FREE PARKING AT OUR STORE
FTD
TEL. 475-4821

Interim Pastor At West

Rev. Otis A. Maxfield, Ph.D., of Newburyport, has accepted an assignment as interim counselling pastor at West Parish church, Andover.

He will preach at West Parish and start his ministry on Sunday, March 25. It is expected that Rev. Dr. Maxfield will be at West Parish until the congregation is ready to call a permanent minister to its pulpit.

The interim pastor is a graduate of Boston University where he received his Ph.D. in pastoral psychology. He has had post-doctoral training at C.G. Jung Institute, Zurich, Switzerland.

He has served as pastor of Old First Congregational church, Springfield, First Community Church, Columbus, Ohio and Second Congregational church, Greenwich, Conn.

He has served as president of the American Association of Pastoral Counsellors, is a former professor at Oberlin Graduate School of Theology and a former professor at Andover Newton Theological Seminary.

For Those Of Us Who Are Older

The regular monthly luncheon for Andover's "over-60" citizens is scheduled for April 3 at the Greater Lawrence Regional Vocational High School at 1 p.m. This "first Tuesday of the month" affair is sponsored by the Council on Aging and is open to all who wish to attend. Reservations are required and may be made by telephoning The Haven, senior citizen drop-in center on Barnard Street (475-3968). Free bus transportation is available to and from the school leaving from The Haven at 12:30 p.m.

Colonial clockmakers often had little training, but produced accurate timepieces. Talented amateurs continue the tradition. Discarded automobile parts have been fashioned into clockworks, and one man recently made a grandfather clock with all the mechanism carved from wood.

Avantelook
by Roffler
Makes Long Hair Look Great!
New Roffler styles for all hair lengths - all age groups

Tel. 475-0452
COCO'S of ANDOVER
Men's Hairstyling
Cor. ROUTE 28 & 133 SHAWSHEEN SQUARE

ANDOVER Beverage Mart
On The Municipal Parking Space
Imported & Domestic
BEERS - WINES and LIQUORS
475-8311
Fred Yunggebauer, Mgr.

BUSY COOK.
cookies during
Op Pre-School

An As
The C

Pint-size cook
the Free-Chur
Pre-School, dip
and sugar Tu
annual Bake-Of
with ingredien
from home
measured, sifte
way through his
of cookies.

Assisted by
give time to th
Cooperative
children experi
of following

BUSY COOK. Karen Goldberg is busily engaged in preparing cookies during the bake-off held as part of the Free Church Co-Op Pre-School program this past week.

An Assist For The Cookie Monster

Pint-size cooks, all students at the Free-Church Cooperative Pre-School, dipped into the flour and sugar Tuesday for their annual Bake-Off Day. Equipped with ingredients and utensils from home, each child measured, sifted, and stirred his way through his very own batch of cookies.

Assisted by parents who all give time to the running of the Cooperative Nursery, the children experienced the results of following directions and creating their own masterpieces for their family's dinner. The school places emphasis on a series of well-rounding experiences, including interest in home activities.

Under the guidance of Mrs. Priscilla Seewald, teacher-director of the school, Co-Op mothers helped with the sticky fingers and stiff batter. Those assisting were: Mrs. Sarah Goldberg, Mrs. Cornelia LeMaitre, Mrs. Lee Maguire, Mrs. Delores Pelc, and Mrs. Judith Van der Zee.

Prison Life Is Explained

Windows into prison life were opened to students of Wilbur Hixon's and John McCusker's Crime and Punishment class last week when a lifer, two ex-convicts, a prison psychologist and a correctional officer from Concord Correctional Institute came to the high school for a seminar on "The Peaceful Movement Committee of former and present inmates, and Change in Massachusetts Correction."

The seminar was arranged for the social studies class by Community Resources Coordinator Claus Dengler. The seminar in the large group room was intended for students who have taken the Crime and Punishment course either last semester or this semester, but was open to any students who were free at G and H periods.

CALL 475-1943 FOR OUR AD TAKER

ANDOVER CHIMNEYS
Complete Roofing and Chimney Service
Chimney Cleaning
475-7561
Day or Night

"Over 70,000 people dependent on HBLC?"

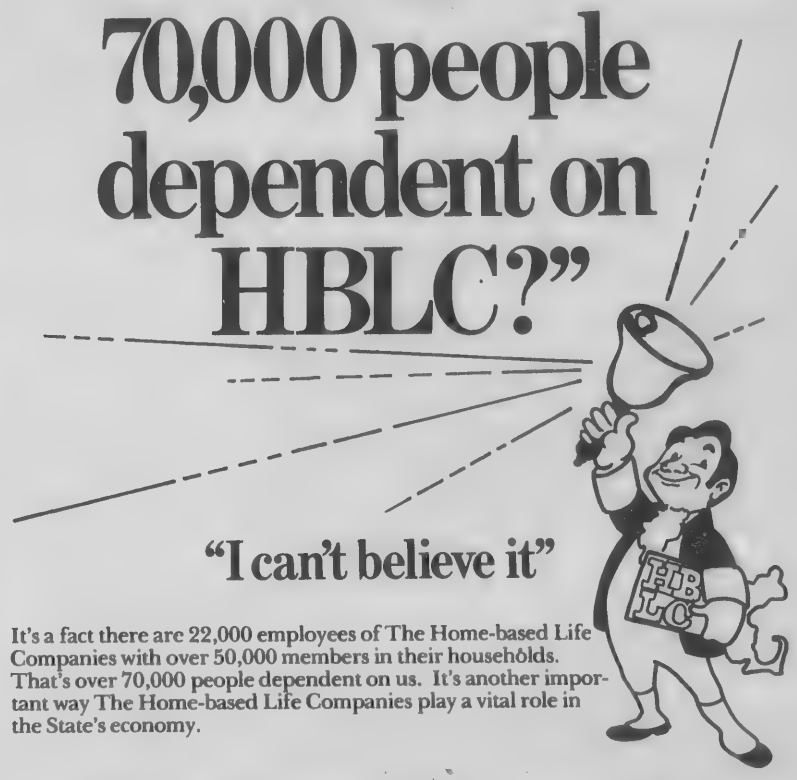

"I can't believe it"

It's a fact there are 22,000 employees of The Home-based Life Companies with over 50,000 members in their households. That's over 70,000 people dependent on us. It's another important way The Home-based Life Companies play a vital role in the State's economy.

The Home-based Life Companies of Massachusetts

A good business in Massachusetts – and for Massachusetts

AT LAST . . . FREE PROFESSIONAL INTERIOR DESIGN SERVICE

LEE BELMORE
INTERIOR DESIGNER

A COLLEGE TRAINED PROFESSIONAL WITH SKILL TO HELP SHAPE YOUR IDEAS INTO AN ENVIRONMENT THAT WILL ENRICH THE WAY YOU LIVE

Let our Interior Design Department help you furnish and completely accessorize a room or an entire home. From furniture, carpeting and accessories to wallpaper, draperies, bedspreads and fabrics.

Call 683-2701 and ask for Design Service today!

Leone's low prices will stretch your dollars and provide you with the finest brand names of quality furniture too! Names like: Drexel, Thomasville, Lane, Sealy, Gilliam, Lees Carpets, Selig and Broyhill to name a few!

Leone's

Where Elegance Costs You Less

225 BROADWAY, METHUEN (ROUTE 28), TEL. 683-2701

This Way to & from LOGAN AIRPORT

. . . because it's comfortable, convenient and the lowest-cost way to travel! Why drive? Why worry about parking? Relax in our modern airporters.

ONLY $6.00
17 DAILY TRIPS
From ANDOVER

Exclusive Free Courtesy Car. For Andover Residents Monday thru Friday To and From Your Door To The Sheraton Rolling Green For Airport Connections.

Hudson Bus Lines
70 Union St., Medford
682-2025

MEMBER NATIONAL ASSOCIATION OF MOTOR BUS OWNERS

Special Performance Scheduled

Senior Citizens of North Andover will be treated to a special performance of the smash musical, Hello Dolly! The Dramatic Club of North Andover High School, in association with the high school Music Department will present the delightful comedy to the elderly of the town on Tuesday, April 10 at 3 p.m.

Golden Club cards are not required for identification and there is no admission charge. However, Golden Club cards cannot be honored at the regular performances on April 12, 13, and 14 at 8 p.m. Reserved seat tickets are on sale at the Hello Dolly Box Office in the main lobby at North Andover High School.

Heating-Cooling service

. . . from a single source. We keep your oil heating and air conditioning operating at peak efficiency. Call us today.

Remember . . .
You Know They're Safe With OIL HEAT

D.T. SULLIVAN CO., INC.
1012 GORHAM ST., LOWELL
TEL. ENTERPRISE 5247

TO BE CHANGED. The Village Green Apartments will be converted to a condominium project, according to information received by residents this past weekend. The tenants were given the opportunity to purchase their property by the new owners of the complex.

Village Green Complex To Be Condominiums

The U.S. Condominium Corporation of Boston has purchased the Village Green Apartments. On Saturday the residents learned that their apartments would be turned into condominiums. Several of the residents appeared before th North Andover Planning Board on Monday night to see if the Board could help them.

"Everything is happening so quickly," said one resident. "In two days this was shoved down our throat - it is shocking," added another.

The Board was sympathetic but felt powerless to help. "Once we approve plans it is out of our hands," said Donald N. Kierstead. "When you sign a lease you should have a good lawyer or you can really take it on the chin."

Monteiro suggested that some forstalling action may be taken because of the lack of adjudication of some of the roads in the complex. He also felt the Board should notify the Building Inspector, Town Counsel and other Boards of the Corporation's intention and their lack of warning to the residents.

Kierstead said that the Corporation would not have made such a move without being sure that it was legally proper. Nodding to the group before him, Kierstead said with sympathy, "You need a good lawyer."

James Beattie, 655 Waverly Road, read a letter to the Board protesting the cancellation of the meeting with the Archdiocese of Boston. The meeting was scheduled for Monday night to discuss the proposed 144 town houses off Waverly Road. The Archdiocese cancelled the meeting because of another commitment. Beattie warned that the construction company the Archdiocese plans to use has a tarnished reputation.

The Board assured the audience that if the Archdiocese came in unannounced, as they have in the past, the Board would not discuss the plans with them. There will be public notice of the next meeting so that the public might attend.

A discussion of North Andover's responsibility to provide low income housing followed. "We are working on trying to determine what we have and what we should have for our share of low income housing," said Kierstead, "North Andover has jobs, playgrounds, public transportation and the State is going to require us to put in low income housing."

Beattie said he would oppose any kind of housing on the property.

American Indians To Be Topic

The third of the speakers at St. Paul's 10 a.m. Sunday morning Lenten Program, will be Mrs. Betty Rosenthal of Wellesley who will talk on The American Indians.

Mrs. Rosenthal's father was for many years a missionary at the Good Shepherd Mission, Fort Defiance, Arizona, where she was born. She has always been intensely interested in the American Indian and started the Indian Scholarship Fund in Colorado. She also has an "office" in Boston to which Indians may go for help, advice and friendship.

Mrs. Rosenthal's visit to St. Paul's is not only timely as concerns the present situation, but the American Indian has also been chosen as part of the Diocesan study program for Lent, and, therefore, has special interest for members of the Diocese of Massachusetts.

The Wednesday Evening Service of Worship in the church at 7:30 p.m. followed by study groups and Confirmation Class in the Parish Hall will be held each Wednesday evening throughout the Lenten season.

EXTENDED BY POPULAR DEMAND

HOUSEHOLD DRYCLEANING SALE!

20% OFF all household items

CHAIR SLIP COVER
WITH CUSHION COVER
DAVENPORT or SOFA
COVER WITH 3 CUSHION COVERS
3pc LIVING ROOM SET
COVERS
BLANKETS
QUILTS & BEDSPREADS
DRAPERIES including our guaranteed length Adjust-a-drape

PILLOWS $2.49 Reg. $3.50
STERILIZED • DEODERIZED • FLUFFED
. . . includes new ticking

Anton's CLEANERS

GLEN MEADOW
24 HOUR SERVICE
Lic. No. 6739
PLUMBING & HEATING
OF ANDOVER
685-8383
Maintenance & Repairs • Appliance Installation
Complete Bath & Kitchen Remodeling

All Types Of
Top Quality Welding
At Reasonable Rates
In Andover It's
Armand's Welding Shop
85 Essex St., Andover
Tel. 475-2610

FREE!
1200
GREEN STAMPS
TO ALL NEW HEATING OIL CUSTOMERS
CYR OIL CO.
100 WATER ST. LAWRENCE
683-2775

CHAMPS. Wit
some of the
Werner Ski le
Elizabeth Gard
Coach Ted Su

Budd

By Carri
After a succ
racing which
Werner Leagu
trophy once mo
is time for us
year's success a
for the 73-74 s
season saw the
headed by T
assisted by
resulting in ove
of the Andover
look forward
training affordi
real opportuni
effectively with
teams in Easter
Looking ahea
season, there ar
all divisions for
It is especially i
get more child
under division
receive full
training progra
strong Andover
come.

To give all th
Andover scho
opportunity to
pionship tro
individual ribb
earned by the ra
BWL display
through the ele
and junior highs
display will be
School the week
week) and it wi
the other scho
racers. This wil
an opportunity

8-TRAC
AND CA
SA
NAME BRA
Popular • Ro
REG. $5.98 NO
REG. $6.98 NO
PHIN
TV & R
27 BARNAR
DAILY 9 to 5

CHAMPS. With a trophy almost as big as the competitors are some of the members of the championship Andover Buddy Werner Ski league team. Front, left to right, Mike Smotrich, Elizabeth Gardner and Amy Hostetter. Back row, Julie Retelle, Coach Ted Sutton and Lisa Walsh.

Buddy Werner Ski Notes

By Carrie Smotrich

After a successful season of racing which saw the Buddy Werner League championship trophy once more in Andover, it is time for us to assess this year's success and start planning for the 73-74 season. This past season saw the training program headed by Ted Sutton and assisted by Harry Mellet resulting in overall improvement of the Andover racers. We can look forward to this type of training affording new racers a real opportunity to compete effectively with the other BWL teams in Eastern Massachusetts. Looking ahead to the 73-74 season, there are opportunities in all divisions for new BWL racers. It is especially important that we get more children in the 8 and under division so that they will receive full benefit of our training program and insure a strong Andover team for years to come.

To give all the children in the Andover school system an opportunity to view the championship trophy and the individual ribbons and medals earned by the racers this year, a BWL display will be rotated through the elementary schools and junior highs in Andover. The display will be in the Sanborn School the week of March 18 (this week) and it will be moved to all the other schools having BWL racers. This will give non-racers an opportunity to discuss the BWL program with those children who competed this past year. At this time we would like to thank Mr. Joseph Normandy, Principal of the Sanborn School for his cooperation and the first grade teachers who relinquished their show case time to allow the BWL presentation.

Students In Project

North Andover and Andover students at the Pingree School, in South Hamilton, participating in the school's four-week off-campus project period are spread from Israel to Colorado to the Bancroft School to follow their interests.

Ellen Silberman of North Andover is travelling in Israel learning silk screening, while Kathy Langone works as a teacher's aide in the Bancroft School.

From Andover, Heidi Burns is working in Colorado and here in New England on a photographic essay, "Life and Death." Jane Caswell divides her time between a nursery school for retarded children and work in a doctor's office, while Joyce English teaches skiing in Pepperill. All Pengree students return to school in mid-March for faculty evaluation of their work.

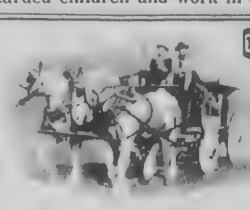

TEXACO

MORE PULLING POWER

VILLAGE ANNEX TEXACO

14 NO. MAIN ST. – ANDOVER

QUALITY • SERVICE • SAVINGS

Daniel's

155-161 ESSEX
Open Tues. and Fri.
Nights 'til 9

Come in.
Make yourself comfortable with **Florsheim**

Find out how charming a touch of white can be. Find out how nice it is to shop where fit is always perfect and the attention is always right. Florsheim's leading lady in black, navy, or brown patent. All with white trim.

As advertised on television

"Tipper"
Only $25.95
Sizes 10½ to 12,
$2.00 extra

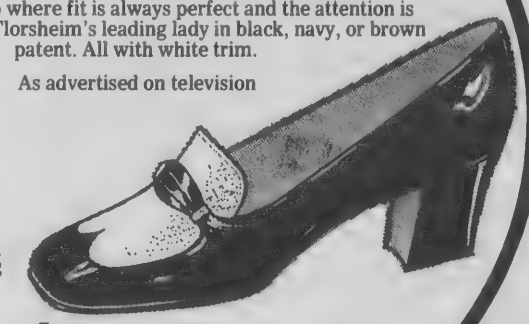

AAAA-C; to size 11
Available to size 12

Daniel's—your one stop shop

SHOES • DRESSES • SPORTSWEAR

FREE PARKING just two minutes from our door at Methuen and Jackson Streets

155-161 ESSEX STREET

WE'VE COME A LONG WAY SINCE 1888!

Of course we have all the modern services you'd expect . . . and we pay high interest on savings. But, we've brought something along with us from way back in 1888 . . . the kind of attention a customer used to get back then. Bank with us . . . you'll like it.

Lawrence Cooperative Bank

300 ESSEX STREET, LAWRENCE, MASS.
4 MAIN STREET, ANDOVER, MASS.

8-TRACK TAPE AND CASSETTE SALE

NAME BRAND TAPES

Popular • Rock • Classical

REG. $5.98 NOW $4.29

REG. $6.98 NOW $4.99

PHINNEY'S TV & RECORDS

27 BARNARD ST. 475-1175

DAILY 9 to 5:30; FRI. 9 to 9

OBITUARIES

PHILIP P. COLE

Philip P. Cole, 80, 21 River St., Annisquam, former treasurer of the Andover Press, died Sunday, at the Shady Knoll Nursing Home, North Andover after a short illness.

Mr. Cole was born in Andover, Aug. 13, 1892. He retired in 1959 as treasurer of the Andover Press which he had operated since 1922 upon the death of his father. Mr. Cole was a 50 year member of the St. Matthew's Lodge, AF&AM. He was a former secretary of the Annisquam Yacht Club. He attended Annisquam Village Church.

He is survived by a son, John N. Cole of Andover; a sister, Mrs. Dorothy C. Hansen of New York City; four grandchildren, and four great grandchildren.

The funeral was held Wednesday at 2 p.m. from the Lundgren Funeral Home, 18 Elm St., Andover. Burial was in West Parish Cemetery, Andover.

Memorial contributions may be made to the Addison - Gilbert Hospital, Gloucester.

ANGUS McINTOSH

Angus A. McIntosh, 79, 158 Broadway, Lawrence, formerly of 76 Sutton St., North Andover, retired mill worker, died Monday at Lawrence General Hospital following a long illness.

Mr. McIntosh was born in Lawrence, Jan. 12, 1894. In his younger days, he played professional basketball and soccer. He was a first lieutenant in the army in World War I, and was decorated by the French government for valor. Before he retired, he was a loom fixer in the Sutton Mill, North Andover.

He is survived by his wife, Mary (Kelley) McIntosh; a son, Samuel A. McIntosh of North Andover; a grandson, and two great grandchildren.

The funeral was held Wednesday at 1 p.m. from the R. George Caron Funeral Home, 30 Main St., North Andover. Burial was in Bellevue Cemetery, Lawrence.

JAMES H. BUSS, SR.

James H. Buss, Sr., 73, 79 Carmel Road, Andover, former town tree warden, died Sunday at lawrence General Hospital after a brief illness.

Mr. Buss was born in Killeleagh, County Down, Ireland, April 1, 1899. He retired in 1955 after being tree warden in Andover for 25 years. He later conducted an arborist business. He was an honorary member of the Massachusetts Arborist Society. Mr. Buss was a U.S. Army veteran of World War I. He attended St. Augustine's Church, Andover.

Surviving is his wife, the former Mary E. Fraize; a son, James H. Buss, Jr., of Andover; two daughters, Mrs. Kathleen A. Franz of Andover, and Mrs. Mary Cassidy of Billerica; a brother, John of Salem, N.H.; eight grandchildren and 11 great grandchildren.

A private funeral Mass was offered Wednesday in St. Augustine's Church. Burial was in Spring Grove Cemetery.

Funeral arrangements were in charge of the Lundgren Funeral Home, 18 Elm St., Andover.

HENRY P. KELLEY

Henry Preston Kelley, 86, of East Pepperell, formerly a longtime resident of Andover, died Tuesday, March 13 at the Nashoba Community Hospital in Ayer.

Mr. Kelley was born in Roxbury in 1886. He graduated from Roxbury Latin in 1906, from Dartmouth in 1910, and received his M. A. from Boston University.

He taught French and Spanish at several schools, including Phillips Academy (1918-28; 1935-52), Williston Academy, Wilbraham Academy, and the Columbus Country Day School.

He played the organ for many years at the Andover Baptist Church.

Private services were held at the First Parish Church in Groton. Those wishing to may send rememberances to the Heart Fund or to their favorite charity.

He is survived by his widow, Elizabeth R. Kelley.

MRS. FANNIE REYNOLDS

Mrs. Fannie (Goodhue) Reynolds, 87, formerly of Johnson St., North Andover, widow of Edwin O. Reynolds and a former teacher in the North Andover school system, died Thursday, March 15, at the Nevins Home, Methuen, after a long illness.

She was born in North Andover, March 4, 1886. She and her late husband owned and operated Reynolds Cider Mill in North Andover. In 1971 she made a gift of 50 acres of land to North Andover for recreational purposes.

Mrs. Reynolds was a graduate of Salem Normal School. She was a member of the North Parish Unitarian Church, North Andover, and the Women's Alliance of that church.

Surviving is a grand-nephew, Arthur E. Fortin of North Andover.

The funeral was held Saturday at 10 a.m. at the Funeral Chapel of J.B. Emmert and Sons, 93 East Haverhill St., Lawrence. Burial was in Ridgewood Cemetery, North Andover.

JAMES A HARGREAVES

James A. Hargreaves, 53, 4531 133rd St. SE, Belvue, Wash., formerly of North Andover, and son of retired North Andover fire chief James Hargreaves, died Monday, March 12, unexpectedly while skiing in Idaho.

Born in North Andover, Jan. 21, 1920, he was an engineer with Boeing Aircraft, Seattle. He served as a lieutenant in the U.S. Navy during World War II. Mr. Hargreaves was a member of St. Paul's Episcopal Church and Cochichewick Lodge of Masons, both of North Andover.

Also surviving are his wife, the former Lillian Perkins, formerly of Haverhill, and a sister, Mrs. Rosealice Prescott of North Hampton, N.H.

Private funeral services were held in Idaho.

ROBERT A. BURNHAM

Robert A. Burnham, 50, 2 Washington Ave., Andover, a former dad advisor for Essex Chapter, Order of DeMolay, of Lawrence, died unexpectedly Friday, March 16, at Lawrence General Hospital after a long illness.

Born in Malden, Jan. 23, 1922, he lived in Andover 47 years. He was a locomotive engineer for the Boston and Maine Railroad.

He was a member of Free Christian Church, Andover. He was a Navy veteran of World War II. Mr. Burnham was a member of St. Matthews Lodge of Masons, Andover, and of Bektash Temple, Order of the Mystic Shrine, Concord, N.H.; the York Rite bodies of Lawrence, Mt. Sinai Chapter, Lawrence Council Royal and Select Masters and Bethany Commandery, Knights Templar.

Mr. Burnham was a member of the Andover Country Club and the Brotherhood of Railroad Engineers. He was active in the sports life of the community.

Surviving are his wife, the former Margaret S. Gordon; three daughters, Pamela, wife of Kenneth Fisher of Lancaster, Pa.; Priscilla, wife of John Pickles of Methuen, and Barbara, wife of R. Wayne Sigillo of Lawrence; his mother, Mrs. Helen E. (Grant) Burnham of Andover; a sister, H. Eleanor Burnham; and three grandchildren.

The funeral was Tuesday at 2 p.m. at the Free Christian Church, Andover. Burial was in Spring Grove Cemetery, Andover.

Memorial gifts may be made to the organ fund of Free Christian Church, 31 Elm St., Andover, or to the Bon Secours - Lawrence General Joint Hospital Building Fund, Inc.

IRVING H. PATTERSON

Irving H. Patterson, 28 Parsons Road, Rye, N.H., formerly of 7 High Plain Road, Andover, who retired in 1972 as an assistant secretary at the Andover Companies, Andover, where he was employed for 42 years, died unexpectedly at his home after a heart attack.

Medical Referee Frank M. Gzdemovic of Portsmouth, attributed death to a coronary.

Surviving are his wife, the former Helen C. Schneider and a sister, Evelyn, wife of Harry C. Dennison of Lima, Ohio.

Burial was held in Bellevue Cemetery, Lawrence.

WILLIAM F. HART

A funeral Mass for William J. Hart, 63, Lookout Point Road, Plymouth, a former supervisor for the Massachusetts Correctional Institution and Bridgewater and father of Mrs. Patricia Roberts of Andover was held Thursday at 9 a.m. in Holy Ghost Church, Whitman. He died Sunday at Tobey Hospital, Wareham.

He was a member of the Retired State, County and Municipal Employees Association.

Also surviving are his wife, the former Elinor Toye; a son, William J. Hart, Jr. of Honolulu, Hawaii; another daughter, Mrs. Diana Hickey of Whitman; four brothers, Joseph of Scituate, Edwardof Marshfield, Murray of Miami, Fla., and Frank Hart of Amherst; a sister, Mrs. Mary Chisolm of Miami, Fla., and 11 grandchildren.

MRS. JAMES KERINS

Mrs. Katharine (Healy) Kerins, wife of James Kerins, 17 Barnard St., Andover, a resident of Andover for 46 years, died Thursday, March 15 at Lawrence General Hospital after a short illness.

She was born in County Kerry, Ireland and attended St. Augustine's Church, Andover.

Surviving besides her husband are two brothers, Patrick of County Kerry, Ireland, and Daniel Healy of Bronx, N.Y.; and a sister, Joan, wife of Daniel Mahoney of Jamaica, L.I.,N.Y.

The funeral Mass was held Saturday at 10 a.m. in St. Augustine's Church, Andover. Burial was in St. Augustine's Cemetery.

MRS. MELVIN L. BECK

Mrs. H. Avenel Beck, 61, 1700 Power Mill Road, York, Pa., died Thursday at York Hospital after a short illness.

Both were former residents of Andover. She was born in York and was employed as a secretary at the First Baptist Church. Mrs. Beck was a member of St. Patrick's Catholic Church and a member of the Altar Rosary Society of that church. She was a founder of the Retarded Children's Association of York.

Surviving besides her husband are two sons, Anthony J. of Pitsford, N.Y., and Melvin J. of York, Pa.; a sister, Mrs. Myrna Bell of Coatesville, Pa.; and a grandson.

The funeral Mass was held Saturday at 10 a.m. in St. Patrick's Church. Burial was in St. Patrick's Cemetery.

MRS. HELENA LANGE

Mrs. Helena (Burkhardt) Lange, 241 Middlesex St., North Andover, widow of C. Henry Lange, died Tuesday at Lawrence General Hospital following a long illness. She was 90.

Mrs. Lange was born in South Lawrence, Aug. 27, 1882. She lived in North Andover for 20 years. Mrs. Lange was a member of Brunhilda Lodge, 4, O.D.H.S.

She leaves a daughter, Olga, R.N., wife of Parker Barnett, supervisor of nurses at the Andover plant of the Raytheon Mfg. Co., with whom she lived.

The funeral will be held today at 2 p.m. from the Funeral Chapel of J.B. Emmert and Sons, 93 East Haverhill St. Burial will be in Bellevue Cemetery, Lawrence.

In the past hundred years, National Geographic says, overall demand for energy of all kinds in the United States has increased twentyfold.

BIRTH WITHOUT TRAVAIL

A mother, an authoress, and a child each find healing as they understand the source of all right ideas to be the one Father-Mother God.

Broadcast this week over many stations including:

SUNDAY
10:15 A.M. WLLH
1400 KC LOWELL

the TRUTH that HEALS
A Christian Science radio series

WE WOULD LIKE TO CARE FOR YOUR INSURANCE

Study it. Plug any gaps. Watch over it. And keep you up-to-date. Ours is a total service - for the individual, business or both. All lines including life.

SMART & FLAGG
The Insurance Office
FOR OVER 100 YEARS
Olde Andover Village – 93 Main St. – At The Arch – 475-6161

Lundgren
FUNERAL HOME
Member THE ORDER OF THE GOLDEN RULE
DONALD E. LUNDGREN
ELM STREET ANDOVER 475-2072
ESTABLISHED IN 1840

FREDERICK E. ALLEN
SON
LANE – ALLEN
FUNERAL HOME
68 PARK STREET, ANDOVER
TEL. 475-1516
FREDERICK E. ALLEN & SON
FUNERAL DIRECTORS
Serving Greater Lawrence, Methuen, Andover, North Andover, and Salem, N. H.

Printing
OF DISTINCTION
The ANDOVER TOWNSMAN
For Your Printing Needs
CALL 475-1943

Y All-Stars In Tourney

By Frank Monette

The Andover YMCA All-Stars who are competing in the Greater Boston Pre-Teen Basketball tournament in Somerville won both of their games this past weekend to reach the semi-finals that will be played Friday evening at the Somerville High School gym with a 7 p.m. tapoff.

Should the Andover Stars win Friday, they will then return Saturday afternoon for the chance to win the championship. There are 20 teams entered in the tournament.

This is Andover's third year of competition in this tournament. The first year Andover competed they won the championship and last year placed third. Coach Frank Monette and Charlie Conlon have handled the team all three years against the excellent competition.

In Andover's first game, they clobbered Somerville YMCA 57-29 as they took an early 15-9 lead after one quarter of play as Joe Terrion zinged in 9 points for Andover and Mike McCune scored all of Somerville's 9 points.

In the second quarter Coach Monette and Conlon started substituting all their stars and Andover came away with a 33-15 halftime advantage as 7 players hit the scoring column in that quarter. In the third quarter Andover continued to send in their first, second and third lines for a 13-8 bulge and a 46-23 lead entering the final quarter. In the final quarter Andover out-scored Somerville 11-6 for the 57-29 victory. Out of the 15 players on the team 12 of them scored as they were led by the hot outside shooting of Joe Terrion who swished in 13 points and the inside shooting of Geoffrey Bragdon who stuffed in 11 points followed by Dave Farrell, Eric Sullivan, Kevin Muldoon, Eddie Collins, Tommy Curtin and Jimmy Arnold all of whom tossed in 4 points and Dave Callaghan 3 points, and Bob Kramer, Owen Keegan and Dave Heidt with 2 points apiece as Steve Serley, Greg Nicastro and Bob Zwicker provided the rebounds. Somerville was led by Mike McCune's 21 points, as Francis hit for 6 points and Falcone 2 points.

In Andover's second game Andover was competing against one of the tougher teams in the tournament, St. Malachay's of Tewksbury who sport a 6 foot center named O'Brien and their top scorer McKedda a 5 foot 8 inch guard.

Going into the game Andover seemed to be in trouble because they had lost the services of their top shooter Joe Terrion who fractured his hand the day before and was in a cast and also lost the services of forward Bob Kramer who sprained an ankle the previous day, but the Andover Stars were not to be denied as they topped the taller team 39-30 on the great hustle and play of Dave Farrell and Eddie Collins who took turns in guarding the tall high scoring guard from Tewksbury. Eric Sullivan who goes about 5 foot 5 inches had the tough assignment of guarding O'Brien the 6 foot giant from Tewksbury in a real Irish dual. Happy to say Sullivan won out, outscoring O'Brien 7-2 with some amazing defensive play and who had help from Geoffrey Bragdon. Steve Serley and Tom Curtin also played excellent for Andover. The first quarter started off with Andover taking the lead 11-8 as Dave Farrell made some fine steals and scored 9 points in the quarter on sheer hustle. In the second quarter Tewksbury tossed in four straight points for a 12-11 lead but that was the last time Tewksbury would enjoy the lead as Andover fired in 7 straight points for an 18-12 halftime lead. Andover chipped away in the third quarter and led by 10 points 28-18 going into the final quarter.

In the final quarter Andover at one time built up a 15 point lead and started substituting.Seven out of the 12 players present scored, led by Dave (Archibald) Farrell's 14 points, Geoffrey Bragdon and Eric Sullivan 7 points each, Eddie Collins and Steve Serley 4 points each and Tommy Curtin and Kevin Muldoon 2 points each.

Bantams In Romp

The Andover Bantam hockey team unloaded their biggest offensive barrage of the season Wednesday night as they whitewashed the Southern New Hampshire Bantams 16-0 at Tyngsboro.

Mark Farnham led the offensive attack with a record-shattering 6 goals as the right winger on Andover's Pony Line raised his season total to 36, high on the team.

Also joining prominently on the firing line were right winger John Fabiani who drilled home 4 goals and Lee Apgar who had a three-goal hat trick.

Adding single tallies for Andover were Tim Tanner, John Lyons and defenseman Rick Moody.

Assisting on the various Andover goals were Tom Lawler (5), Rich Daly (4), Chuck Redman (4), Jim Watson (4), Tim Tanner (3), Lee Apgar (2), Dale Crossan, Rick Moody, Mike Cullinan and Bill Best.

Andover goalies Brian Twomey and Jeff Hubbell combined for their third consecutive shutout as they registered their 9th shutout of the season.

With two games remaining on the schedule Andover's record now stands at 25-9-0.

Lefebvre Enlists In Coast Guard

Bruce Alton Lefebvre, son of Mr. and Mrs. George Lefebvre, 14 Memorial Circle, Andover enlisted in the Coast Guard this month through the Lawrence Recruiting Office.

Lefebvre enlisted in the Regular Coast Guard Program and will attend ten weeks of basic training at Cape May, New Jersey.

He was a student at Lawrence Vo-Technical High School and was presently employed by Dana Perkins Civil Engineering Inc., Reading.

On Dean's List

Duncan L. Clark of 6 Liberty St., Andover, and a student at Lowell Technological Institute has been notified of attaining Dean's list academic status for the Fall and Winter semester at L.T.I.

Son of Mr. and Mrs. Wilbur T. Clark, he is a freshman enrolled in the College of Management Science.

Kloo Lake on the Alaska Highway, north of Whitehorse, Yukon, was named after the Indian name for fish.

One Man's RX . . .

There may be a time when you will be tempted to use a drug prescribed for one member of your family to treat another who seems to have the same illness.

Nothing can be more dangerous!

When a physician writes a prescription for a particular patient, he has taken into account the nature of the specific illness, its origin, the severity of symptons, the patient's general health, and the patient's past response to certain types of drugs.

Don't take chances. Give medication only to the patient it was prescribed for. If someone else comes down with what might seem to be the same illness, call your family doctor and ask his advice.

Remember . . . one man's prescription can be another man's poison.

UPSON'S PHARMACY

Cor. Lowell & No. Main Sts.

Shawsheen Square

475-2590

shop home & abroad gifts

93 main st. andover

Olde Andover Village

for the kind of gifts you'd like to keep yourself.

OPEN FRIDAY NIGHTS

The ONLY Shoe Repair Shop In Town

D'Amore

– SHOE REPAIR –

20 ESSEX STREET, ANDOVER

Tony D'Amore (Craftsman)

Improve Your Home

Enlarge

Improve

Beautify

Simply bring us your estimates

Amount Financed	3 yr.	Total of Payments	5 yr.	Total of Payments	7 yr.	Total of Payments
5000	159.70	5749.20	103.92	6235.20	80.01	6720.84
ANNUAL PERCENTAGE RATE	9.31		9.06		8.83	
2500	80.94	2913.84	53.04	3182.40	41.08	3450.72
ANNUAL PERCENTAGE RATE	10.24		9.95		9.68	

Let LSB Help You Live a Little Better

Lawrence Savings Bank

WORKING FOR YOU

255 Essex Street, Lawrence 20 Jackson Street, Methuen

and soon at 451 Andover Street, North Andover

687-7105

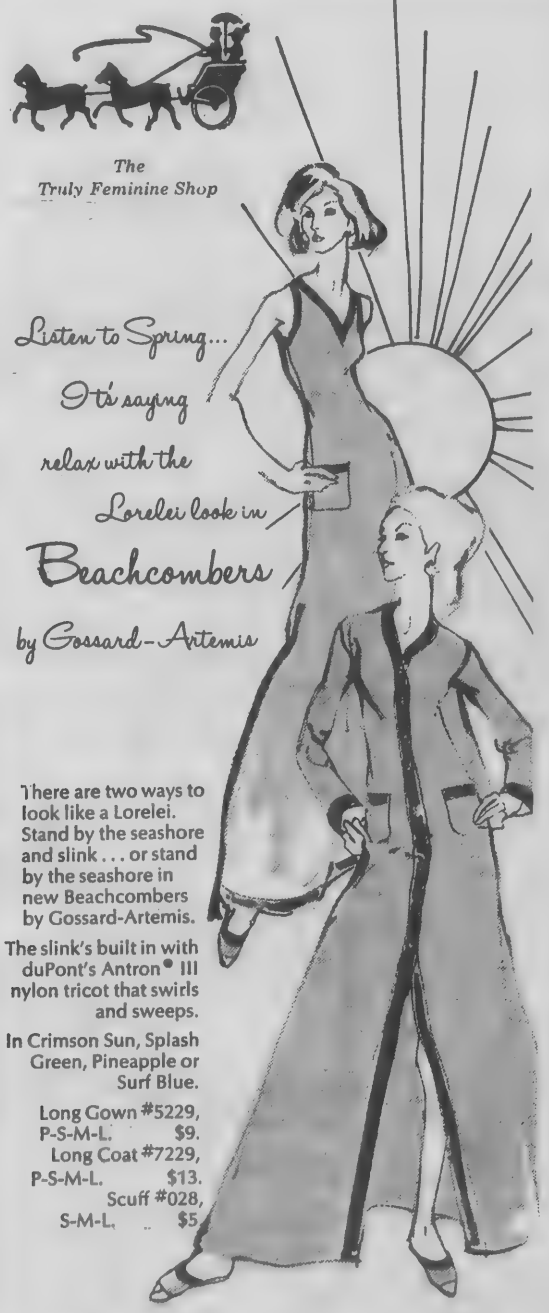

There are two ways to look like a Lorelei. Stand by the seashore and slink . . . or stand by the seashore in new Beachcombers by Gossard-Artemis.

The slink's built in with duPont's Antron® III nylon tricot that swirls and sweeps.

In Crimson Sun, Splash Green, Pineapple or Surf Blue.

Long Gown #5229, P-S-M-L. $9.
Long Coat #7229, P-S-M-L. $13.
Scuff #028, S-M-L. $5.

The Dame Shop

48 MAIN ST. ANDOVER

The area drained by the Amazon River is so extensive it would cover three-fourths of the United States.

DYSON
LOWREY - GULBRANSEN
ORGANS
Spinet Console &
Grand Pianos
50 TO CHOOSE FROM
NEW and REBUILT
Player Pianos
SPECIAL
New Spinet Piano
$550.00 with Bench
453-3824 or 686-5829

On Use Of The Noodle

By Helen M. Eccles

Noodles stand for longevity, to the Chinese, and are always served at a party honoring older people, Mrs. Anna Liang, 124 Dascomb Road, Andover, tells students

And of course she will add there were noodles and other "pasta" products in China centuries before Italians ever heard of pasta. Marco Polo introduced pasta to Italy when he came home from his voyage to China in the early middle ages.

Mrs. Liang surprises Andover children with the news that only 30 percent of the Chinese are rice eaters - - the rest use wheat products like noodles for a staple instead. The Chinese use moist fresh noodles, not stiff ones, and fry their noodles instead of boiling them.

COOKING WITH A WOK is Mrs. Anna Liang, whose avocation has become teaching Chinese cooking to Andover children, while telling them about the culture that originated the cuisine.

Stereotyped ideas fall and cultures begin to be understood when 120 West Elementary School sixth graders get a chance to watch Mrs. Liang demonstrate Chinese cooking and explain some of the cultural reasons for China's special cooking styles and customs.

For example: China has a vast population to feed, she tells them, and fuel always has been scarce and precious. That's why the Chinese settled on their stir-fry methods of high-heat quick-cooking. If meat and vegetables are cut into small bite-size pieces and cooked quickly in very hot oil, fuel is saved. The color, texture and nutrients are also preserved, which accounts for the popularity of Chinese cooking in every part of the world.

How about chopsticks? That follows from the practise of cutting the food into small pieces before cooking it. Wooden chopsticks are an inexpensive and convenient way (or so it seems to the Chinese) to pick up a small piece of meat or vegetable which then can be dipped into a favorite sauce and eaten. No need for a knife to cut it up, because it is already bite-sized.

The Chinese steam buns instead of baking them. This, says Mrs. Liang, is because most Chinese do not have the luxury of ovens. They had to improvise different ways of cooking foods over a simple brazier burning coals or wood. They found that delicious breadstuffs could be cooked in a steamer.

The attractive and composed mother of three is an eight-year resident of Andover, wife of Charles Liang, a scientist at Mallory, in Burlington. Their children are Anita, a Sanborn sixth grader, and her twin brothers in the fifth grade, Bertrand and Bryan.

When West Elementary School teacher Mrs. Madeline Christopher called to tell Anna Liang that all the sixth grades of West were beginning an intensive study of China, and couldn't she contribute something firsthand to their understanding, it was not the first time that Anna Liang had been asked to share her heritage with Andover schoolchildren.

Two years ago, when the Liangs lived in the South School district, she taught cooking to one of the Interest Activity groups. A group of seven students learned both American and Chinese cooking in her kitchen, but she noticed that they were more interested in Chinese egg rolls than American pies.

Since then she has taught cooking to Girl Scouts, and recently began a Chinese cookery class for women at the request of some friends and neighbors.

But never to so many as all of West Elementary school's outsized sixth grade. Several classes were combined in the large group instruction room, and Anna Liang came twice, demonstrating how the Chinese make fried rice, steamed buns and fried noodles to 60 children at a time. She taught them more than cooking, according to West School social studies teachers, who are deeply appreciative of her generosity, and the insights she gave students into the cultural reasons for China's special cooking styles and customs.

For example the West School students learned that distinctive styles of Chinese cooking developed in different sections of the vast country, because each had its own climate, and natural resources and appropriate foods to grow; lack of easy transportation and communication between the provinces preserved the distinctions between northern, Peking, and southern, or Canton cooking styles, with variations within each.

But Chinese cooking grew as an art of improvisation to meet local circumstances, and Mrs. Liang told the TOWNSMAN that it can be easily adapted to American kitchens, foods, and implements. The only things important to own are a cleaver, to cut up meats and poultry, and chop vegetables into small pieces, a steamer and a wok - the big pan whose wide bottom permits high heat stir-fry cooking, coating each piece evenly with oil, and finished foods can be pushed up the sloping sides to drain.

ERIK'S
HAIR DESIGN
Wishes to present -
Cathy Gaudreau
who has joined the staff. Cathy will be able to do your hair styling on Thursday, Friday and Saturday at -
Erik's
475-9869
211 NORTH MAIN STREET, ANDOVER

W-I-D-E
FEET?

. Don't hide them . . .
Take them to
Jackson Shoe!
We specialize in wide, hard-to-fit feet with a great selection of styles that compliment your feet.
JACKSON
SHOE
94 Jackson St.
Lawrence

WINDOW
SHADES
$1.98 and up
COLE
PAINT & WALLPAPER
10 MAIN ST. ANDOVER

If You Plan To
Visit
EUROPE
This summer The
Time To Make
Reservation Is
NOW
For Information
Please Call
COLPITTS TRAVEL CTR.
OF ANDOVER
41 MAIN ST., ANDOVER TEL. (617) 475-8035

OPTICIAN
* Eye Glass Prescriptions Accurately Filled
* Lenses Duplicated
* Frames Repaired
* Sunglasses Prescription and Non-prescription
GRECOE JEWELERS
JEWELER OPTICIAN
Jeweler to Andover
26 PARK ST. 475-0830

West

By Rick
The Andover
ball League wrap
73 activities
concluding its 26
the annual Interm
All-Star Game
Banquet.
The 'Star conte
be one of the f
history, as the W
from behind to
crew 32-29 in ove
Both teams s
with the East in
after one quarter
the half, but the
within 19-17 after
The lead seesa
most of the final s
a clutch lay-up by
Arnold at the b
game into overti
Steve Serley dr
up, while Tom Cu
added single free
West held a
advantage in th
overtime session.
Serley, who
moments after
pointer in over
scorers in the
points.
Tom Curtin nett
several fine assis
team. Jim Arn
points, and imp
were notched by
Jim Murphy.
Starting guard
contributed an
around floor gam
while other st
winning effort we
Carmen Frederi
Kirkland.
Dave Farrell wa
player in twin
through 12 points
the second stanza
Eddie Collins sh
points for the lose
Alexander and
collected 4 point
Kilgo completed th
with a lone fou
overtime.
Also contribu
performances for
were Steve Smith
and Tim Sweeney
The winning
were coached by
while the East
handled by Ray P
In the divisio
contest preceding
game, Jeff Rosen
'B', was the indi
after hitting on
shots.
The team prize
Augustine 'B',
combined for a
average.
Highlighting
Banquet at the hi
the presentation o
individual and tea
the champions
divisions.
Senior Divisio
Augustine capture
consecutive crown
7-0 regular-season
Members of the
John Fox, John
Reming, Tim M
Reming, Joe L'Ital
done and Mark
coaches were Bill

TU
LYD
HAIR
New
4 PARK ST
(Over H
AMPLE PARKI
475

thing Chinese
l the cuisine.

go, when the
ne South School
ght cooking to
erest Activity
f seven students
American and
in her kitchen,
that they were
in Chinese egg
can pies.
ne has taught
l Scouts, and
Chinese cookery
t the request of
neighbors.
many as all of
ary school's
grade. Several
mbined in the
truction room,
came twice,
w the Chinese
steamed buns
to 60 children at
ght them more
cording to West
udies teachers,
appreciative of
nd the insights
ents into the
s for China's
g styles and

he West School
that distinctive
nese cooking
rent sections of
, because each
ate, and natural
propriate foods
ck of easy
nd communica-
the provinces
distinctions
n, Peking, and
anton cooking
riations within

king grew as an
ation to meet
ces, and Mrs.
OWNSMAN that
ly adapted to
ns, foods, and
e only things
are a cleaver,
nd poultry, and
s into small
and a wok - the
wide bottom
heat stir-fry
each piece even-
nished foods can
sloping sides to

IAN
Prescriptions
Filled
icated
aired
and
ption
EWELERS
OPTICIAN
Andover
475-0830

West Tops East, 32-29

By Rick Harrison

The Andover Church Basketball League wrapped up all 1972-73 activities last week, concluding its 26th season with the annual Intermediate Division All-Star Game and Awards Banquet.

The 'Star contest turned out to be one of the finest in league history, as the West squad came from behind to edge the East crew 32-29 in overtime.

Both teams started slowly, with the East inching ahead 3-2 after one quarter. It was 13-8 at the half, but the West pulled to within 19-17 after three quarters.

The lead seesawed throughout most of the final stanza, and then a clutch lay-up by the West's Jim Arnold at the buzzer sent the game into overtime.

Steve Serley dropped in a lay-up, while Tom Curtin and Arnold added single free throws, as the West held a 4-1 scoring advantage in the two-minute overtime session.

Serley, who fouled out moments after his key two-pointer in overtime, led all scorers in the game with 14 points.

Tom Curtin netted 9 points and several fine assists for the West team. Jim Arnold canned 5 points, and important buckets were notched by Phil Weeks and Jim Murphy.

Starting guard Chris Fortune contributed an excellent all-around floor game for the West, while other standouts in a winning effort were Jeff Rosen, Carmen Frederico and Doug Kirkland.

Dave Farrell was the lone East player in twin digits, pouring through 12 points including six in the second stanza.

Eddie Collins shipped in with 8 points for the losers, while Dave Alexander and Ted Paris collected 4 points apiece. Bob Kilgo completed the East offense with a lone foul shot in the overtime.

Also contributing hustling performances for the East 'Stars were Steve Smith, Joe Koravos and Tim Sweeney.

The winning West All-Stars were coached by Rick Harrison, while the East squad was handled by Ray Praetz.

In the divisional shooting contest preceding the All-Star game, Jeff Rosen of West Parish 'B', was the individual champ after hitting on 6-of-10 floor shots.

The team prize went to St. Augustine 'B', whose players combined for a 40 percent average.

Highlighting the Awards Banquet at the high school was the presentation of more than 30 individual and team trophies to the champions in the three divisions.

Senior Division titlist St. Augustine captured its second consecutive crown with a perfect 7-0 regular-season record.

Members of the team included John Fox, John Zemis, Kurt Reming, Tim Meyers, Shawn Reming, Joe L'Italien, Paul Rindone and Mark Moriarty. The coaches were Bill Doherty and Tom Meyers.

Intermediate Division champ West Parish 'A' won its fourth straight championship, and fifth in the last six years, posting a 9-0 mark to extend its league winning streak through 22 games.

West 'A' was 16-3 for the complete season, and over the last six years the club has compiled a 104-7 record.

Members of the team included Steve Serley, Dave Alexander, Dave Callaghan, Brian Bronson, Jon Crush, Dave Hill, Jim Wetterberg, Kim Hale and Joel Smith. The team is coached by Rick Harrison.

The new Junior Division had St. Robert's 1 as its first champ, after that quintet beat the Globetrotters in a special playoff to finish with an 8-1 ledger.

Members of the team included Howie Lebowitz, Eric Fredette, Jamie Lebowitz, Larry Martel, Jim Terrion, Robbie Consoli and Jeff Parker. The team was coached by Mark Holt.

Coaches from all three clubs were presented with handsome team trophies, with St. Augustine and West 'A' gaining their second leg toward retiring the Charles McCullom and James Conroy awards.

Special presentations were also made to Intermediate Coaches Dave Coffman and Steve Alexander. Coffman received a huge cake from his South teams, while Alexander was given a plaque by the West 'B' aggregation.

Jim Caselden stepped down after two years as president of the ACBL, and he will be succeeded by Ray Praetz.

Among the many volunteer adults working as coaches, referees and other officials were Bob VanDerZee, Dave Coffman, Rick Harrison, Bill Walsh, Andrew Paradis, Ed LaFleur, Dave Murphy, Richard Marciano, Dave Lynch, Charlie Wiseman, Dom Nicastro, Dick Smith, Bob French, Bill Doherty, Tom Meyers, Mark Holt, Wayne Newton, Ray Praetz, Don Sagaser, Alan Kenney, Jack Walsh, Steve Alexander and Jim Caselden.

Genghis Khan conquered an empire larger than all of North America.

FAY & DRISCOLL
INC.
FILTERED &
METERED SERVICE
FUEL OILS
OUR DEPENDABLE SERVICE
PROMPT DELIVERY
683-3131
OIL BURNERS
Sales & Service
CUSTOMER SATISFACTION
GUARANTEED
576 Haverhill St., Lawrence

Tom McNamara

On Hockey Team Tour

Tom McNamara, son of Mr. and Mrs. Paul McNamara of Downing St., Andover, and St. John's Prep hockey goal tender will accompany a group of 16 other New England players on a 15 day Eastern European Hockey Tour.

The group left Logan International Airport Wednesday night. They will touch down in Dublin where they will have several hours available for sightseeing. From Dublin they will fly to Prague, Czechoslovakia. A series of three games will be played in this locale. Kiev in the Ukraine will be the next stop where games will be played followed by Moscow and East and West Berlin. A short stop-over in London will precede the final leg of the trip home.

To further broaden the Athletic experience a series of clinics have been requested of the Czechs, Ukranians and Russians.

Tom McNamara was captain of this year's St. John's six which qualified for the State Tournament with a 16-3-1 record. He is an all scholastic selection and for the past two years the North Shore League's All-Star Goalie. He was a defensive corner back and place kicker for St. John's football team and has been a regular on the baseball team. He plans to attend the University of Vermont next year.

Subscribe to the TOWNSMAN

yoga

CLASSES
by
Sue Luby
FOR
MEN - WOMEN
& TEENAGERS

Starting Apr. 9th, 10th & 11th

Developing
- Proper Breathing
- Self Confidence
- Coordination
- Vitality
- Figure Control
- Relaxation

10 - 1½ Hour Classes $30.00
Registration Required
MORNING - AFTERNOON - EVENING CLASSES
Baby Sitting - Daytime Classes

For Additional Information Call - 683-0806

EFFECTIVE
TUESDAY, APRIL 3rd
LYDIA'S
HAIR STYLIST
New Location
4 PARK ST. cor. MAIN ST.
(Over Hughes Pharmacy)
AMPLE PARKING REAR OF BUILDING
475-4721

GAMIN CUT

How come we never see the Andrews?

Ask Essex Broadway!

Simple. They stick with their nearest office of Essex Broadway, open 24 hours 7 days a week. Do their banking right at their own desk, whenever they feel like it – and then let the postman do the work. Deposits, withdrawals, Savings Bank Life Insurance premiums, loan payments – all from the Andrews house. Cost? Exactly nothing – we pay your postabe both ways, with same-day service on every transaction. All this when you Bank by MAIL at Essex Broadway. Just one thing: please drop in maybe once a year so we can remember what you look like!

P.S. – could this be why we're spread all over northern Essex County and New Hampshire, too?

Essex Broadway
Savings Bank

Main Office
296 Essex Street
Branch Offices
454 Essex Street
555 Broadway
460 S. Union Street,
Lawrence, Ma.

555 Chickering Rd.,
No. Andover, Ma.
685-1333

The Decision

Andover voters face an important moment of decision Monday night when the annual town meeting resumes and attention turns to the articles dealing with development of the West Andover Industrial area.

As most residents are aware Hewlett-Packard Co., a medical monitoring manufacturer, will locate on land owned by the Arkwright/Boston Insurance Co., provided the town provides a trunk line sewer.

Other considerations include road widening and disposition of an easement regarding conservation land near the Merrimack River.

The voters on Monday night will hold the key to the future tone of Andover's economic commitments.

The average taxpayer is being asked to provide funds for the vital trunk line sewer tie-in.

Industrial development, as proposed, with many guarantees built into agreements between the town and Arkwright, will more than offset the cost of the trunk line installation.

The industrial developer has agreed to loan the town funds to offset the initial tax burden. This will insure the positive effect of new industry on the town's tax roles.

Hewlett-Packard and Arkwright/Boston, both firms of substantial character and competence, have more than indicated their desire to be an amenable and responsible Andover tenant.

To the average Andover resident, their development of the West Andover industrial acreage will mean much needed tax relief.

The majority of Andover taxpayers will not be too concerned about launching their boats from the strip of land so cherished by the Conservationists on which the developers have granted conservation easements.

It is through the tax revenue and the jobs to be provided by the advent of the new industrial complex, that the Andover resident can see the hope of maintaining his present address in the face of increasing municipal financial obligations.

Seldom are communities offered such opportunity. A reputable developer of industrial acreage, coupled with a desirable firm, in a complex resulting in an equitably balanced tax base ratio of industry, business and residential.

It is our hope that the concern of the close to 2,100 voters who zeroed in on the school renovation this week, will return Monday night to affirmatively greet Hewlett-Packard to Andover.

Putting it bluntly, we need them.

Observations

We cannot help but have some feelings concerning the Monday night performance of town meeting.

Naturally, we were pleased with the outcome of the vote on the school renovation project.

But, once the decision was made, there was a mass evacuation of the voters from the auditorium. It relieved the pleasant problem facing Town Clerk Elden R. Salter and public safety officials, who were becoming concerned about safety laws and the accommodation of the largest turnout of voters in recent history, except for the Raytheon decision of a few years ago.

The action, causes the continued pondering of the effectiveness of town meeting in solving municipal problems equitably and adequately.

Once the school issue was decided, those whose interest lie only in that matter departed and left other matters of important financial consideration to a small minority.

Evidence of this is shown on the vote on the school, on which 1,922 voters were recorded, while about an hour or so later only 700 voters were around to act on a $100,000 drainage article.

The school decision was viewed by some as a rebuke of the new majority of the school committee, which has debated the effectiveness of current educational philosophy.

We view the decision more on the basis of economic wisdom, that of obtaining necessary repairs to two educational plants at reasonable cost.

Educational philosophy can be debated among the professionals and the school board. Our philosophy in this matter remains at producing in the learning process the quickest, most conclusive and economic manner of producing two and two equalling four.

Another point, we would like to make, is that of the return to courtesy in the conduct of the meeting.

As usual and probably anticipated there was an outbreak of derisive booing accompanying one of the speaker's comments Monday night.

Moderator William J. Dalton put a quick halt to such action, calling it childish, which it is.

From that point on town meeting maintained its businesslike atmosphere.

The Grant

Assurance of federal funding of the pollution abatement project which came within the past week, is an example of moving in the right direction at the proper time.

It is also a classic example of effective regional approach to solving an area problem.

The $40 million plus received by the Greater Lawrence Sanitary District, was obtained in time to relieve additional financial burden on industrial tenants who have been using the Merrimack river as a depository for industrial waste.

It insures that the Greater Lawrence area will conform to federal regulations to clean up the Merrimack through construction of a treatment plant on the banks of the Merrimack near the Lawrence airport in North Andover.

The grant is a result of several years work by the Sanitary District Commission which has carefully planned the project to conform to federal and state regulations.

With the assistance of the consulting firm of Camp, Dresser and McKee, the commission was able to present the plans to federal and state authorities in ample time to meet standards needed to obtain the federal funding.

While their work and responsibilities have actually just begun the region already has ample proof that the district commission is working in the best interests toward solving an area problem in a most feasible manner.

Off The Top Of The Desk

The observations of 14-year-old Christopher Schiavone were apparent this past week.

The North Andover youngster, in a report following some study, observed that the ecology movement in this area had developed into fadism.

That it was a fad was evident on Tuesday, Earth Day, when no action of any type was apparent.

In years past, communities conducted general town wide cleanups, deposit areas for paper and other recyclable materials.

This year the day passed with no significant local observances.

●

Spring may be on the scene officially, but we still must delay optimism, weather-wise.

A spring snow storm has often been a part of the scene in these parts.

About 20 years ago, both the baseball openers of the Red Sox and the Braves (remember them) were postponed due to snow.

●

A word of commendation for the school custodians who performed their customary good job at town meeting Monday night.

With an overflow crowd pouring into Memorial Auditorium, the custodians hustled about to insure comfortable seating for all and also set up the cafeteria for those interested in attending.

When the crowd dispersed, thus relieving the cafeteria area, the custodians moved in with their cleanup operations, keeping the building in its usual sparkling condition.

●

At the North Andover town meeting on Saturday, the overflow crowd was accommodated in the cafeteria of the high school and had the opportunity of watching the majority of the action in the main hall through the use of closed circuit television.

The service was provided through the audio visual department of the school.

●

With the advent of better weather these past few weekends, many residents have been observed setting about the chore of yard cleanup and caring for lawns.

We wonder if the same spirit put forth in urging on the green grass, will continue into the summer months, when the blades grow wantingly toward the mowing stage under a warm summer sun.

The Pony Express postal service began April 3, 1860.

Down the Years with The Townsman

75 Years Ago - March, 1898

Quite a crowd gathered at the railroad station Thursday to watch the volunteers pass through. Employees of Smith and Dove petitioned and were granted permission to leave work to cheer the soldier boys on their way through town.

The game between the Andover baseball team and a club from Rochester, N. H. scheduled for last weekend was postponed due to the snow flurries. It will be rescheduled.

The cannonading heard last Sunday afternoon was not what might have been thought. It was simply blasting of rocks on a farm in North Andover.

Richard E. Nelligan, instructor in physical culture at Amherst College will give a demonstration of Indian Club juggling and other exercises in Punchard Auditorium Friday.

The selectmen have reappointed the board of fire engineers and named L. T. Hardy as chief, and George D. Lawson clerk.

50 Years Ago - March, 1923

George W. Mears, janitor at the town house for the past nine years, has submitted his resignation. Thomas P. Dea, a janitor at the Central school will replace him in early April.

The opening up of the extension of William Street has resulted in the construction of several new and elegant homes.

Burton S. Flagg, president of the Merrimack Mutual Insurance Company delivered a lecture in New York last week on "Insurance And The Government."

The Boston Excavating Company has moved in equipment at the end of York street and will soon begin work on the schoolhouse foundation.

William M. Wood, president of the American Woolen Co., announced this week a general 12½ per cent wage increase for all employees.

25 Years Ago - March, 1948

Punchard and junior high school students are preparing for their annual gymnastic exhibition under the direction of Donald D. Dunn.

The Northeast Regional Conference of the Massachusetts Federation of Womens Club will meet Friday at George Washington Hall, Phillips Academy. Mrs. Frederick C. Smith of Canterbury Street is regional vice president.

Simeon Oliver, whose Eskimo name is Nutchuk, entertains Punchard High school students at an assembly.

Howard Gambrill, Jr., vice president of the Gillette Safety Razor Co., Boston, will be the guest speaker at the meeting of the Andover Service club.

A survey of traffic conditions in the business area will precede the installation of parking meters.

10 Years Ago - March, 1963

Wallace Brimer, president of Tyer Rubber Co., reports it may be two or three weeks before an announcement is made regarding the possible sale of the Tyer Rubber Warehouse on North Main street.

School committee hears report indicating a need for a new senior high school, another junior high and at least two elementary schools to meet the enrollment needs of the 1970's.

The planning board will authorize a study of zoning regulations to be adopted for the Route 495 and Route 28 area of Shawsheen.

Sanborn school parents of first graders request action be taken to relieve overcrowded conditions there, with two classrooms of 36 pupils each.

SCHOO
LUNCH M

Andover

Monday - macaron
sauce, buttered co
bread and butter, c
and milk.

Tuesday - hamburg
potato sticks, tos
ketchip, applesauce
butter icing and mil

Wednesday - steam
a roll, French fries,
slaw, mustard a
cinnamon crisp and

Thursday - chick
with peas and car
potato, cranberry s
and butter, vanilla
fudge icing and milk

Friday - fresh veg
Italian pizza, cheese
celery sticks, choc
and milk.

North Ando

Monday - spaghett
sauce, buttered gr
bread and butt
applesauce and milk

Tuesday - High
Atkinson: chuck wag
Italian bread, butt
vegetables, gelatin a

Elementary:
hamburg with grav
potatoes, buttered k
cornbread and butter
milk.

Wednesday - High
Atkinson: submarine
rainbow slaw, chips,
and milk.

Elementary: stewe
bologna sandwich,
celery sticks, pea
cookies and milk.

Thursday - chill
juice, honey bake
mashed potatoes, bu
bread and butter, b
milk.

Friday - pizza w
cabbage, carrot and
slice of bread with pe
chocolate pudding an

What Reade

To the Editor of the TOW

We hear a lot
weekly shoppers ca
more careful buyi
down food prices. Co
something very s
week for ecology - c
the four or five he
paper bags containing
supply of groceries
them back with us t
week to be refilled.

Let's take an aver
bags per family and n
be millions of shopp
result is staggering
start next week. How
of you other shopper

Mrs. Ha
7 Fa

To the Editor of the T

I wish to publicly

MODERN H
Call The Gas

GAS CONVERSI
As Low As $29
AIR, WATER or S
Call -
O. David Bou
ANDOVER REPRESE
LAWRENCE GA
449 ESSEX ST., LAW
687-1105 - 688-

SCHOOL LUNCH MENU

Andover

Monday - macaroni and meat sauce, buttered corn, French bread and butter, chilled fruit and milk.

Tuesday - hamburger on a roll, potato sticks, tossed salad, ketchip, applesauce cake with butter icing and milk.

Wednesday - steamed frank on a roll, French fries, creamy cole slaw, mustard and relish, cinnamon crisp and milk.

Thursday - chicken fricasee with peas and carrots, sweet potato, cranberry sauce, bread and butter, vanilla cake with fudge icing and milk.

Friday - fresh vegetable soup, Italian pizza, cheese carrot and celery sticks, chocolate oaties and milk.

North Andover

Monday - spaghetti with meat sauce, buttered green beans, bread and butter, spicy applesauce and milk.

Tuesday - High School and Atkinson: chuck wagon patty on Italian bread, buttered mixed vegetables, gelatin and milk.

Elementary: browned hamburg with gravy, whipped potatoes, buttered kernel corn, cornbread and butter, gelatin and milk.

Wednesday - High School and Atkinson: submarine sandwich, rainbow slaw, chips, spice cake and milk.

Elementary: stewed tomatoes, bologna sandwich, carrot and celery sticks, peanut butter cookies and milk.

Thursday - chilled tomato juice, honey baked chicken, mashed potatoes, buttered peas, bread and butter, brownie and milk.

Friday - pizza with cheese, cabbage, carrot and pepper slaw, slice of bread with peanut butter, chocolate pudding and milk.

What Our Readers Say

To the Editor of the TOWNSMAN:

We hear a lot about what weekly shoppers can do about more careful buying to keep down food prices. Could we all do something very simple each week for ecology - carefully fold the four or five heavy, brown paper bags containing our weekly supply of groceries and take them back with us the following week to be refilled.

Let's take an average of four bags per family and multiply that be millions of shoppers and the result is staggering! I plan to start next week. How about some of you other shoppers?

Mrs. Harold Duston
7 Fairfax Drive
Andover

To the Editor of the TOWNSMAN:

I wish to publicly make known the good feeling I had about the Andover Town Meeting on Monday night, March 12. This is the first time in the fifteen years I have attended Town Meeting that the people who said either "Aye" or "Nay" the loudest did not carry the vote. I believe William Dalton did an excellent job as Moderator. This is the first time in fifteen years that I have heard it announced that new members of the Finance Committee would be appointed before the final adjournment. If this is carried through, the Finance Committee will have a full membership and will be able to function as a unit all year, not for just a few months before Town Meeting.

Annetta R. Freedman
4 Suncrest Road
Andover

Subscribe to the TOWNSMAN

New Church Group Will View Film

The New Church, an interest group of South Church, led by Mrs. Richard Morse, will meet Thursday, March 29 at 7:30 p.m. at the church for an evening of fellowship and film, "South Church In Color."

A potluck supper at 6:30 p.m. will precede the program. Barbershop quartet singing will also be featured.

Reservations and further information are available from Mrs. Thomas Jehl.

EXPERT
Haircutting
by MICHAEL
BEAUTY & WIG SALON
40 Main St. - 475-7072

MODERN HEAT
Call The Gas Man

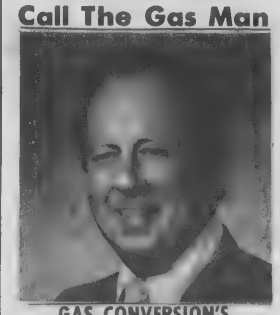

GAS CONVERSION'S
As Low As $299.50
AIR, WATER or STEAM
Call -
O. David Boucher
ANDOVER REPRESENTATIVE
LAWRENCE GAS CO.
449 ESSEX ST., LAWRENCE
687-1105 - 688-8418

WALK-UP WINDOW OPENS AT 8 P.M.

ATC's
24 hour a day,
7 days a week
loan office.

A Checkbook?... Yes, a checkbook!

A READY CASH
Checking account.

Write your own loan — anytime — anyplace.

Arlington Trust company

ANDOVER OFFICE IN SHAWSHEEN PLAZA

Arlington Trust is insured by the Federal Deposit Insurance Corporation, an Agency of the United States Government.

Miss Grass Is Bride Of Mr. Welch

Miss Tracy Elizabeth Grass became the wife of David Scott Welch of Andover in a candlelight ceremony in the Presbyterian Church of Kennett Square, Pennsylvania, on March 8.

The bride is the daughter of Mrs. Daniel Baker of Chadd's Ford, Pa., and of Mr. Robert Grass of Wilmington, Del. The bridegroom is the son of Mr. and Mrs. W. Scott Welch, 4 Rasmussen Circle, Andover.

Miss Grass, who was escorted to the alter by her father, wore a two piece long suit of white silk shantung, with an open Chanel jacket, a white on white stock tie shirt and a large white hat. She carried a bouquet of stephanotis and baby's breath, surrounded by white sweetheart roses and ivy.

She was attended by Miss Brenda Koskinen, as maid of honor, and Miss Marsha Sammons, as bridesmaid. They wore long two-piece crepe suits with open Chanel jackets and stock tie shirts, with long hats, the maid of honor in pale blue, the bridesmaid in yellow.

Stephen Van Houten of Allendale, N.J., was best man to Mr. Welch and his brother, Jeffrey Welch of Andover and the bride's brother, Robert C. Grass, were ushers.

Mrs. Baker held a reception for the couple after the ceremony in her Chadd's Ford home.

The bride, a graduate of Fashion Institute of Technology in New York, N. Y., is accessories buyer for Touraine Stores in New England. Mr. Welch attended Westminster Choir College and is Sales Engineer for Pump Sales and Service in Newton. He is also assistant scoutmaster for Troop 77 in Andover.

The couple are making their home in Natick.

Robert E. Look
AND
Associates
Realtors
4 RAILROAD STREET
ANDOVER
475-5800

SHOE REPAIR SPECIALS
INTRODUCTORY OFFER - MARCH ONLY!
TO SHOW THAT "NEW SHOE" LOOK
Ladies' Lifts (Neolite) - 95¢
Men's Neolite Half Soles & Heels - $5.39
(Leather Soles Slightly Higher)
Men's Boots Neolite Half Soles & Heels $6.95
(Leather Soles Slightly Higher)
SUPREME CLEANERS - Shawsheen Plaza

Carolyn M. Peterof

Miss Peterof Is Betrothed

Mr. and Mrs. Frank H. Peterof, Jr., 309 River Road, Andover, announce the engagement of their daughter, Carolyn Marie, to Salvatore A. Recupero, son of Mr. and Mrs. Salvatore Recupero, 204 Saratoga St., Lawrence.

Miss Peterof is a graduate of Andover High School and also attended Northern Essex Community College, Haverhill. She is employed by the W.A. Schlott Tire Co., South Lawrence.

Her fiance is a graduate of Austin Preparatory High School, Reading, and is a senior at the University of Massachusetts, Amherst.

A fall wedding is planned.

Mrs. Mathew Glen Annis

Annis - Kirwin

Miss Winifred Frances Kirwin of Andover became the bride of Mathew Glen Annis of North Andover in an afternoon ceremony at St. Augustine's Church, on Feb. 25.

Rev. Leroy J. Gardenier O.S.A. officiated at the 3 p.m. ceremony.

The bride is the daughter of Mr. and Mrs. Edward B. Kirwin, 194 North Main St., Andover and the bridegroom is the son of Mr. and Mrs. Charles Annis, 28 Fernview Ave., North Andover.

The bride was given in marriage by her father and wore her mother's wedding gown, peau de soie fashioned with a sweetheart neckline trimmed with pearls. A long veil fell from a toque headpiece, and was trimmed with chantilly lace. Miss Kirwin carried a bouquet of white mums and orchids with lavendar throats to the altar.

Maid of honor was Miss Wanda Chylinski, wearing a burgundy gown, Bridesmaids Miss Catherine Wardella and Miss Gail Davis and junior bridesmaid Miss Robin Gover, niece of the groom, wore pink gowns. The Misses Dawn Derochers and Aleisha Derochers, nieces of the bride, were flower girls and also wore pink gowns.

David Osgood was best man for Mr. Annis, and the ushers were Peter Kirwin, brother of the bride, William Chaisson and Scott Bergman.

After a reception at the Andover Country Club, the couple left for a wedding trip to Bermuda.

The former Miss Kirwin is a graduate of St. Mary's High School, and Salem Hospital School of Nursing, Salem. She is a registered nurse at Bon Secours Hospital.

The bridegroom graduated from North Andover High School and attended Graham Junior Colllege and Northern Essex College. He is a supervisor at Lechmere Sales in Dedham.

Mr. and Mrs. Annis will be living in Lawrence.

Subscribe to the TOWNSMAN

Our Horseback Riding Instructor Really Knows The Ropes!

Our Camp Staff is a winning group of the most professional people in day camping. We strive not only for the best in Summer fun but to promote self-confidence, constructive use of leisure time and physical, creative and social skills.

All activities. Olympic-size pool. Boating. Nature trails wind through 2900 acres of surrounding forest.

New England's finest day camp. The only local day camp accredited by the American Camping Association.

Limited enrollment. Write or phone now for brochure.

Jim Loscutoff's
CAMP EVERGREEN
166 JENKINS RD., ANDOVER - 475-2502
A PRIVATE INDEPENDENT DAY CAMP
FOR BOYS AND GIRLS FROM 5-15 YEARS OF AGE

Polly Wants More Than Crackers. Polly wants cheese from the butler's pantry

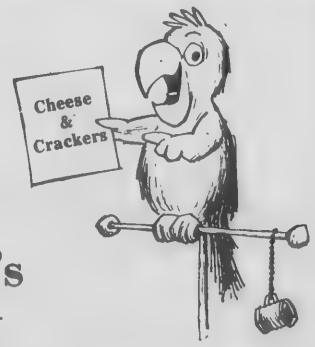

Where the selection of fine cheeses and crackers from around the world is unlimited. People from all around are finding out just how good it really is.

7 Barnard St. (Next to Town Hall) Andover
475-7121

American Jazz
AT IT'S BEST...
at the ANDOVER INN
Friday evening, MARCH 23rd
JOE ROBERTSON AND HIS JAZZ BAND
9 to 12 p.m.
Dinner from 6:00 to 10 p.m.
ANDOVER INN, 475-5903

Miss Patricia Stone
of Mr. and Mrs. Clifton
Water St., North And
John Morrison, son o
Mrs. William Morriso
Northern Ireland, wer
on Feb. 24 in an
ceremony at St. M
Church.

Mr. Stone gave his d
marriage and Rev
Cuenin officiated at t
ceremony.

The bride's gown wa
peau de soie with ivo
the bodice, cuffs and a
hem, and a chapel-len
She carried a bouquet
and pink roses and ste

Miss Barbara Ellen
maid of honor for h
Bridesmaids were Mrs
Foster, Mrs. Thomas C
Miss Pamela Tyler.

Best man for Mr. Mo
Clifton Stone, brothe
bride. Ushers were
Soule, Thomas Comito
Clark.

A reception was held
ceremony at Camelot,
Andover.

The bride is a teach
North Andover Public
She graduated fr
University of Massach
Amherst.

Mr. Morrison is a gr
Queens University in
Northern Ireland, a
chemist.

The couple is li
Lawrence.

August Wedding Planned

Priscilla C. Yo

Howard A. Young,
St., Andover, annou
engagement of his
Priscilla C., to St
Bouchard, Jr., son of
Mrs. Stewart P. B
Moscow Road, Stowe,

Miss Young, also the
of the late Mrs. Gwe
Young, is a graduate o
High School and is a
Northeastern Un
majoring in elementa
tion.

Her fiance, a gra
Stowe High School, se
years with the U.S. Air
is attending Wentworth
Boston, where he is m

BiZ=Z
25 Barnard Street
REAR
NEW ITEMS
HANDCRA
De
• Boxes • Po
• Hinges
• Varnish • F
MACRAME
Beads

Morrison - Stone

Miss Patricia Stone, daughter of Mr. and Mrs. Clifton Stone, 180 Water St., North Andover, and John Morrison, son of Mr. and Mrs. William Morrison, Belfast, Northern Ireland, were married on Feb. 24 in an afternoon ceremony at St. Michael's Church.

Mr. Stone gave his daughter in marriage and Rev. Walter Cuenin officiated at the 2 p.m. ceremony.

The bride's gown was of white peau de soie with ivory lace on the bodice, cuffs and around the hem, and a chapel-length train. She carried a bouquet of white and pink roses and stephanotis.

Miss Barbara Ellen Stone was maid of honor for her sister. Bridesmaids were Mrs. Brendan Foster, Mrs. Thomas Comito and Miss Pamela Tyler.

Best man for Mr. Morrison was Clifton Stone, brother of the bride. Ushers were William Soule, Thomas Comito and Logan Clark.

A reception was held after the ceremony at Camelot, in North Andover.

The bride is a teacher in the North Andover Public Schools. She graduated from the University of Massachusetts in Amherst.

Mr. Morrison is a graduate of Queens University in Belfast, Northern Ireland, and is a chemist.

The couple is living in Lawrence.

Mrs. William Morrison

August Wedding Planned

Priscilla C. Young

Howard A. Young, 105 Salem St., Andover, announces the engagement of his daughter, Priscilla C., to Stewart P. Bouchard, Jr., son of Mr. and Mrs. Stewart P. Bouchard, Moscow Road, Stowe, Vt.

Miss Young, also the daughter of the late Mrs. Gwendolen C. Young, is a graduate of Andover High School and is a junior at Northeastern University majoring in elementary education.

Her fiance, a graduate of Stowe High School, served four years with the U.S. Air Force and is attending Wentworth Institute, Boston, where he is majoring in architectural engineering technology.

An August wedding is planned.

No. Andover Woman's Club

On March 26 the North Andover Woman's Club will put on a Smorgasbord Supper at 6:30 p.m. in the vestry of the Trinitarian Congregational Church for Gentleman's Night.

The Education Department will present Michael K. Takesian of Tucker Anthony and R. L. Day, who will speak on "Investments in the Stock Market."

Co-hostesses for the evening will be Mrs. James J. Hanover and Mrs. Anthony P. Terranova.

Hostesses will be: Mrs. Alfonso Canonice, Mrs. Wendell M. Dillon, Mrs. Arthur O. Duhamel, Mrs. George F. Houghton, Mrs. Ralph Houtte, Mrs. Joseph Ottaviano, Mrs. Herbert C. Witzgall, Mrs. Sam Facella, Mrs. William Patterson, Mrs. Joseph Morin, Mrs. Julius R. Pierog, Mrs. Raymond Pybus, Mrs. Peter Romano, Mrs. Walter P. Stiebitz, Mrs. Anthony Subach, Mrs. Charles W. Trombly, Mrs. Robert Wheatley and Mrs. John J. Willis.

The hummingbird cannot walk.

Great Decisions Group To Meet

The Great Decisions group will meet Wednesday, March 28 at the Greater Lawrence YWCA for a discussion of U. S. Foreign Policy in Japan. Resource director will be Richard Morse, international industrial economist.

Registrations and booklets will be available at the YWCA

Subscribe to the TOWNSMAN

Elander & Swanton
34-38 MAIN ST., ANDOVER • CONVENIENT CREDIT ACCOMMODATIONS

FORMAL RENTALS

New Formal Wear

The Prince Edward

May be worn as a formal cutaway for daytime weddings, with neckband wing collar tux shirt, ascot tie, turn down collar tux shirt, four in hand tie, striped flare pants, no vest.

Come to Elander & Swanton to be properly fitted by our tailor and your rental is certain to fit as your own formal wear would.

Elander & Swanton
34-38 MAIN ST., ANDOVER • CONVENIENT CREDIT ACCOMMODATIONS

BiZ-Zee Needles
25 Barnard Street • Andover, Mass. 01810 • (617) 475-7009
REAR OF ANDOVER TOWN HALL

NEW ITEMS

HANDCRAFT ITEMS FOR CHILDREN

Decoupage Materials

• Boxes • Pocketbooks • Plaques • Pictures
• Hinges • Brushes • Paints • Sealer
• Varnish • PATRICIA NIMOCKS SUPPLIES

MACRAME CORD - Many Sizes and Colors
Beads and Books for Macrame

Test drive our Auto Loan Rates.

Amount You Receive	24 Months	Total of Payments	36 Months	Total of Payments
$1,500	$ 68.12	$1,634.88	$ 47.29	$1,702.44
2,000	90.83	2,179.92	63.05	2,269.80
2,500	113.54	2,724.96	78.81	2,837.16
3,000	136.25	3,270.00	94.58	3,404.88
3,500	158.95	3,814.80	110.34	3,972.24
ANNUAL PERCENTAGE RATE	8.41%		8.41%	

Low rates, fast 24-hour service, free life insurance; that's what you get when you get your auto loan from Andover Savings. And free for the asking, we'll give you the Shopper's Guide to Better Automobile Financing. Go ahead, test drive us.

Andover Savings Bank

ANDOVER 61 Main Street, 475-6103
NORTH ANDOVER 108 Main Street, 683-4001
METHUEN 547 Broadway, 686-6835

AT THE CHURCHES

West Parish Church
(United Church of Christ)

SUNDAY: 10:30 a.m. Morning Service of Worship; Starting this Sunday, until further notice, the minister will be Rev. Otis A. Maxfield, our new interim minister; Church School; 11:30 a.m. Coffee Hour.

Faith Lutheran Church
360 South Main St.
Rev. Donald B. Myrom, Pastor

SUNDAY: 9:30 a.m. Sunday School grade 3-8; 11 a.m. The Service. Nursery. Sunday School age 4 - grade 2. Sermon title: "You Shall be Known by Your Fruits."

Andover Baptist Church
Rev. Earl Robinson, Pastor

SUNDAY: 9:30 a.m. Sunday School classes for all ages from age 2 through adults. 10:45 a.m. Lenten service with sermon by the pastor on "A Backslider Meets Jesus" continuing the series on "Changed Lives." Nursery and Junior church for infants through age 10. Senior Deacon, David Jeremy, will assist in the service. 4 p.m. Baptism class meets in church parlor. 6:30 p.m. Junior High Youth Fellowship meets. 7 p.m. Senior High Youth Fellowship meets.

Free Church
(Congregational)
Rev. Richard B. Balmforth
Pastor

SUNDAY: 10:30 a.m. Worship Service - Sermon "Mighty Shadow" by Rev. Richard B. Balmforth. Nursery care provided. Church School. 4:45 p.m. Pastor's Class. 5 p.m. Junior Pilgrim Fellowship. 7 p.m. Senior Pilgrim Fellowship. "A warm welcome awaits you at this friendly church."

First Church of Christ
Scientist
278 North Main Street

SUNDAY: 10:30 a.m. Sunday School; Nursery available; Church Service. Subject of lesson sermon: "Matter." 7 p.m. Evening Service. Wednesday: 8 p.m. Testimony Meeting.

South Church
(United Church of Christ)
Rev. J. Everett Bodge

SUNDAY: 9:15 a.m. Informal Worship Service; 10 a.m. Coffee Hour; 10:30 a.m. Worship Service: Rev. Daniel S. Wright, "We Would See Jesus" III. "The Gospel of Luke" - Enlargements (Portraits of Jesus in the New Testament); Crib Room through Grade 6; 4 p.m. Junior Pilgrim Fellowship.

Ballard Vale United Church
Methodist & Congregational
Rev. Charles A. Fowlie

SUNDAY: 9:15 a.m. Church School including Adult Study Group; 10:45 a.m. Worship, including Children's Message and Hymn Time and Nursery. All are welcome including children.

St. Augustine's Church
Rev. Jerome A. Holland, O.S.A.
Pastor

SATURDAY: 4 p.m. Quiet Mass; 5:30 p.m. Folk Mass.

SUNDAY: 7, 8:45 a.m., 12:30 p.m., Quiet Mass; 10 a.m., Pastor's Mass - Choir; 11:15 a.m. Music.

Daily Masses: 8 a.m., 5:30 p.m.

Holy Day Masses: 7, 8, 10:30 a.m., 5:30 and 7 p.m. Evening before - 4 and 5:30 p.m.

First Friday Masses: 8, 10:30 a.m. and 5:30 p.m.

Penance: Before daily Masses. Saturday: 5 - 5:30 p.m. and 7:30 - 8:30 p.m.

Baptisms: Every Sunday at 2 p.m. by appointment.

St. Joseph's Church
(Ballardvale)

SUNDAY: Masses 9, 10:15 and 11:30 a.m. Confessions heard before Mass. Holyday Mass 9 a.m.

St. Robert Bellarmine Church
Rev. William J. Fitzgerald
Pastor

SATURDAY: Evening Mass 5 p.m.

SUNDAY: Masses 7, 9 and 11:30 a.m.

Andover Bible Chapel
266 Lowell Street

SUNDAY: 9:15 a.m. Communion Service; 11 a.m. Morning Service and Sunday School; 7 p.m. Evening Service; Nursery available.

Temple Emanuel
483 Lowell St., Lawrence
Rabbi Harry A. Roth
Cantor Irving Shuman

Friday; 8:15 p.m.

SATURDAY: 9 a.m. and 10:30 a.m.

Unitarian-Universalist Church
244 Lowell Street
Rev. Richard Woodman

SUNDAY: 10:30 a.m. Worship Service and Church School; 11:30 a.m. Coffee Hour, Fellowship.

North Andover

St. Paul's Episcopal Church
390 Main Street
Rev. Kenneth L. Jones, Rector

SUNDAY: 8 a.m. Service and Holy Communion; 10 a.m. Morning prayer and sermon.

St. Gregory
Armenian Apostolic Church
155 Main St., North Andover
Rev. Arshag Daghlian, Pastor

SUNDAY: 9:45 a.m. morning Prayer; 10 a.m. Badarak.

North Parish Unitarian Church
Rev. David M. Blanchard

SUNDAY: 10:30 a.m. Worship Service

Trinitarian Congregational Church
Rev. Herbert I. Schumm

SUNDAY: 10 a.m. Worship Service Church School.

Judson Memorial Chapel,S.B.C.
North Andover
Community Center

SUNDAY: 9:30 a.m. Worship Service.

St. Michael's Church
Rt. Rev. Msgr. William A. Long
Pastor

SATURDAY: Masses at 4, 5:30 and 7 p.m.

SUNDAY: Masses at 7, 8, 9:15, 10:30 a.m. and 12 noon, 5:30 p.m.

Daily Mass at 6:45 a.m. and 9 a.m.

Fellowship Bible Chapel
Rev. Joseph Stringer

SUNDAY: 10:30 a.m. Worship Service.

The patron saint of ice skaters is Saint Ludwina, whose feast day is April 24. Born inHolland in 1380, she suffered a skating accident which left her crippled.

WOODWORTH MOTORS, Inc.
Shawsheen Square, Andover
CADILLAC TEL. 475-6200
CHEVROLET
This Week's Special
1973 Vega Sedan
$1973
Full Factory Equipment
Bank Financing Available

DOHERTY
INSURANCE
475-0260

NOW FREE!
At Shawsheen Motor Mart An Exclusive Consumer Used Ford
1200 MILE or 12 MONTH Power Train Warranty!
Yes, FREE! No Gimmicks! No Hidden Charges
100% FREE PARTS & LABOR LOOK FOR THE GOLD & BLUE SEAL
HERE ARE A FEW EXAMPLES:
STK NO
B213 '71 TORINO 2-Dr H.T. $2195
CruiseOmatic V-8; Vinyl roof; Power steering; Radio
L222 '72 PINTO 3-Dr Runabout $2095
CruiseOmatic; Accent Group
B263 '70 T BIRD 2-Dr Landau $2895
Air Conditioned; Stereo
B313 '71 COUNTRY SQUIRE Wagon $3095
8 Pass; CruiseOmatic; P/S; P/B
A.D.T. '72 GRAN TORINO 4-Dr $2895
V-8; CruiseOmatic; P/B
J.D.L. '72 COUNTRY SQUIRE Wagon $4395
8 Passenger; Loaded
COME IN AND ASK FOR:
BILL COREY, GEO. ARRIGO, GENE SHEA, DON STRONG, SAM INDURRE, JOE SCIUTO, JOE SAPIENZA or JOHN LEWIS
HERE'S WHAT OUR WARRANTY MEANS:
For 12 months or 12,000 miles, we guarantee service (at no cost to you for . . .
ENGINE
TRANSMISSION
DIFFERENT
UNIVERSAL JOINTS
plus rear axles, intake manifolds, torque converter, and drive shaft.
SHAWSHEEN MOTOR MART INC.
39 HAVERHILL ST., ANDOVER
475-0767

SEE THESE TODAY!
'70 BUICK $1795
WILDCAT 2 Dr. Hdtp; 8 Cyl; Auto; P/S; P/B; Radio; Green/Black Roof
'69 CHEVY $1695
IMPALA 4 Dr. Hdtp; V-8; Auto; P/S; 37,000 Miles
'71 OLDS $3995
TORONADO 2 Dr. Hdtp; Full Power; Air-Cond. AM-FM Stereo; Yellow w/Brown Roof 38,000 Miles
'69 PONTIAC . . . $1895
BONNEVILLE 4 Dr. Hdtp; 6 Cyl; Auto; P/S; P/B; Air-Cond.
'71 TOYOTA $1495
CARONA 4 Dr. Sedan; 4 Cyl; 4 Speed
Clark Chrysler Plymouth
273 South Union St., Lawrence
Tel. 688-6053

ellarmine Church
n J. Fitzgerald
astor
: Evening Mass 5

Masses 7, 9 and

Bible Chapel
vell Street
15 a.m. Commu-
11 a.m. Morning
unday School; 7
Service; Nursery

Emanuel
St., Lawrence
rry A. Roth
ving Shuman
p.m.
9 a.m. and 10:30

iversalist Church
well Street
ard Woodman
0:30 a.m. Worship
hurch School; 11:30
our, Fellowship.

Andover

piscopal Church
in Street
L. Jones, Rector
a.m. Service and
union; 10 a.m.
r and sermon.

Gregory
postolic Church
North Andover
Daghlian, Pastor
:45 a.m. morning
n. Badarak.

Unitarian Church
M. Blanchard
0:30 a.m. Worship

Congregational
hurch
ert I. Schumm
10 a.m. Worship
h School.

rial Chapel,S.B.C.
Andover
nity Center
:30 a.m. Worship

ael's Church
. William A. Long
astor
: Masses at 4, 5:30

lasses at 7, 8, 9:15,
12 noon, 5:30 p.m.
at 6:45 a.m. and 9

Bible Chapel
eph Stringer
0:30 a.m. Worship

aint of ice skaters
vina, whose feast
Born inHolland in
ffered a skating
left her crippled.

DAY!
$1795
Roof
$1695
$3995
w w/Brown Roof 38,000
$1895
$1495
outh
rence

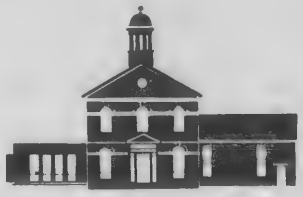

Memorial Hall Library

Paintings

A display of paintings by Sister Vincent de Paul of the Sisters of Notre Dame de Namur in Ipswich, is currently hanging in the library. The collection is unusual in the varied number of media that Sister Vincent uses so expertly: oils and water color, acrylic, egg tempera, and enamel on copper. The artist is Chairman of the Art Department, and teaches painting, design, and ceramics at Emmanuel College in Boston. She holds an A.B. and a B.F.A. from Emmanuel and a N.F.A. degree from, Notre Dame University in Indiana. Sister Vincent designed the chapels at Notre Dame Academy, Tyngsboro, and at Notre Dame Novitiate, Ipswich, including the stained glass windows, the stations of the Cross and the candelabra. Sister Vincent has produced two weekly TV programs: Studio 20, for junior high students, and Signed by the Artists, for grades five and six. She has also published a guide to TV programs and a course of study in art for the Archdiocese of Boston.

The display will be at the library until April 15. Don't miss it.

Old Photographs

The Andover Historical Society has loaned a collection of old photographs of old Elm Square in Andover to be on two week exhibit in the library. Memorial Hall Library through the years is pictured from many views; there are also photographs of the Musgrove Building across the street from the library when it was occupied by the Post Office. Come in the library and reminisce about old times. These photo graphs are part of a large collection recently given to the Historical Society by Mr. Fred Cheever, long-time resident of our town.

Coming Soon

The Memorial Hall Library invites you to share the programs each day of National Library Week which will run from April 8 - 14. Widen Your World at the library with dance, music, friendship, poetry, information and recreation. A preview of the programs is listed here for your convenience, but a special National Library Week brochure will be available the last week in March. The week of events includes: April 9 at 8 - The Greater Lawrence Children's Ballet Company, directed by Joseph Dussault. April 10 at 7:30 - The Merrimack Valley Philharmonic Orchestra string section, directed by Joseph Pulvina. April 11 at 3:30 - International Friendship Tea with native dress, food, dance and foreign students as guests of honor. April 11 at 8 - Jack Zucker, faculty member at Phillips Academy reading his own poetry. April 12 at 8 - Program in the Community Health and Welfare Series: Paul R. Rogal, M.D. from Hunt Hospital, Danvers will speak on the subject of venereal disease. April 13 at 1 until April 14 at 5 - Military Chess Tournament for all ages, but especially for our young people.

Great Books

Blithedale Romance by Nathaniel Hawthorne will be the book under discussion at the next Great Books Discussion Group meeting on March 27 at 7:30 in the library. The meeting is open to all.

Children's Room

On Wednesday, March 14, we were treated to a wonderful display of model airplanes. Albie Cullen, age 9, and Anthony Baker, age 10, won first and second prize for model planes. Douglas Getgood, age 8, won first prize for his collection of model helicopters. We thank Alan Chaulk as well for bringing in his radio-controlled model airplanes and sailboat. They certainly added to the excitement here that day.

On March 21 at 3:30 we displayed model ships. Winners will be announced next week.

Model Animals of any sort (except stuffed, plush ones) are the subject of display; on March 28 at 3:30. Bring yours! Let's see what kind of zoo we can create.

April 2 is International Children's Book Day, and it's Hans Christian Andersen's birthday, too. To celebrate, we're telling some of Andersen's best loved stories: The Little Mermaid, The Emperor's New Clothes, and the Ugly Duckling. This will not be like ordinary story hours. Come at 3:45 on Monday, April 2 and see what we can do that's different. Everyone in grades K - 6 is welcome!

Saturday mornings are still open for chess. Bring your boards and your friends. There's lots of room. Practice up, and we'll have a tournament during April vacation.

The iron battleship Monitor of Civil War fame was called "Cheesebox on a raft."

Ham, Bean Supper

The Mary Immaculate Nursing Home Guild is sponsoring a Ham and Bean Supper to be held on April 7, between the hours of 4 - 7 p.m. at Turn-Hall (upstairs) 44 Park St., Lawrence.

For tickets contact Mrs. Rita Seppa, 160 Andover St., Lawrence.

Tickets will be sold at the door that evening.

REBUILT PIANOS
PIANO and ORGAN SERVICE CENTER
146 South Broadway, Lawrence

LOWEST PRICES ANYWHERE!
and we'll prove it!
NOBODY but NOBODY sells for LESS
John English
CHEVROLET
OPEN TILL 9 P.M.
329 Jackson
Lawrence
686-4166

ARE YOU THINKING ABOUT BUYING A COMPACT CAR?

OPEL IN THE NEWS
Below is a partial reprint from a recent UPI news item.

Opel tops the bug at home

By Hans Schaefer
United Press International

BONN - The Volkswagen is no longer king of the road in its native Germany.

Rising affluence and a taste for bigger, fancier cars finally overtook Volkswagen on its home soil in 1972 - as it has been doing abroad for several years - and knocked it into second place among best selling new cars.

The new sales champ has American money behind it. It is the Opel, a product of General Motors' West German subsidiary, Adam Opel A.G.

RECENT MONETARY ADJUSTMENTS HAVE DICTATED A PRICE INCREASE ON ALL IMPORTS

WE HAVE A LIMITED SUPPLY OF 1973 Opels & Opel Mantas AVAILABLE AT THE OLD PRICE!

ACT NOW! $AVE DOLLAR$ ON A BRAND NEW '73 OPEL FROM TAYLOR

TAYLOR BUICK COMPANY, INCORPORATED
599 SO. UNION ST. LAWRENCE 683-9571

The "other guys" will rent you a Ford, we know But bear in mind their rates aren't as low. Econo-Car.
685-5000
705 Haverhill St., Lawrence

For National Reservations call:
800-874-5000
ECONO-CAR® INTERNATIONAL
A Service of Westinghouse

Mothers Of Twins Meet Wednesday

The Massachusetts Mothers of Twin Assoc., Inc., will hold its second meeting on Wednesday, March 28, at 8 p.m. in Scott Hall, Vernon Street, Framingham.

Local members planning to attend are Mrs. Charles T. Perocchi, Jr., of North Andover, Merrimack Valley Chapter President, Mrs. Rudolph A. Perron, of Andover, State Historian, Mrs. Kenneth E. Miller, of Andover, State Publicity Chairman, Mrs. Norman L. Sybert, of No. Andover, Senior State Delegate, Mrs. Lance Dixon, Salem, N. H., Junior State Delegate, and Mrs. E. Justin Childs, of Methuen, National Representative.

About 2,000 children die each year in Canada from accidents in the home.

WEST STREET MOTORS

1973 OLDS SALE

FANTASTIC SAVINGS

GO WITH THE WINNER

OLDSMOBILE

#3 IN SALES

75 CARS TO SELECT FROM!

OUR DEALS and PRICES CAN'T BE BEAT!

WEST STREET MOTORS

Your OLDSMOBILE Dealer

134 West St., Lawrence 683-8775

Comfort Plus.

Michelin Radials smooth out all the bumps.

Ahh. That's how it feels to ride on Michelin steel belted radial tires. They're designed for the suspension systems of today's cars. And they absorb the jangles and jolts of rough roads like they weren't there. A cushion of rubber and steel.

Make yourself comfortable. Let's talk Michelin steel belted radials today.

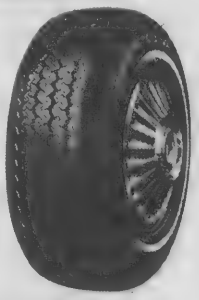

Our radial specialists will help you select the right tire for your car!

MICHELIN

W. A. SCHLOTT TIRE COMPANY

160-170 So. Broadway Lawrence

Tel. 685-0771

VIEWING art exhibit at the Museum of Fine Arts, Boston, are Mrs. Charles MacKenzie, Mrs. Horace Poynter, Jr., Mrs. John Wermuth and Mrs. Dean Webster.

COMMERCIAL RESIDENTIAL

ANDOVER House of Carpets

Professional Rug Service

— ON LOCATION RUG CLEANING

• RUG BINDING • RUG REPAIRING

• RUG PADDING

CUSTOM WALL TO WALL INSTALLATIONS

A CALL WILL BRING OUR MOBILE CARPET GALLERY TO YOUR DOOR

475-2911

OPEN MON. WED. SAT. 9-5:30 • TUES. THURS. FRI. 9-9

SHAWSHEEN PLAZA

NORTH MAIN ST., ANDOVER

Ladies Visit Museum

On Thursday, March 15, an introduction to the manifold riches and treasures in the Boston Museum of Fine Arts was afforded a group of new members from the Greater Lawrence Area.

Upon their arrival at the Museum the ladies were conducted through the galleries by Mrs. Willaim C. Haskins of Concord, a member of the Ladies Committee. The scope and diversity of the Museum were presented to them as all five major departments were visited: Asiatic, Classical, Decorative Arts, Egyptian and Painting.

After a social hour and luncheon the members were given an opportunity to reexamine in greater depth the particular areas of their special interests.

Later trips on a regularly scheduled basis are being planned for all local members.

The day's program was arranged by Mrs. John J. McArdle, Jr., 47 Central Street, Andover and Mrs. Samuel S. Rogers, 49 Salem Street, Andover. Residents of Greater Lawrence interested in joining the Museum are urged to contact either of these two ladies for further information.

Project Care Hotline Outlined

Six young people from Project Care Hot Line spoke Thursday morning, March 15, at the Women's Guild in the Ballard Vale United Church.

Greg Lander, and Tom Copeland with one and a half and two years' service, respectively, were the key speakers, assisted by Andrea Ekerson, Colleen Ranshaw, Karen Dow and Carnell Cooper.

There were about 50 people in attendance.

The "hotliners" handle over 600 calls a year on Friday and Saturday nights from 10 p.m. to 2 a.m.; they are happy to sometimes get "thank you" calls from parents. Most of the volunteers come from Andover, North Andover and Lawrence.

Mrs. James McLeod, one of the adult advisors, led the devotion program, which included two meaningful readings selected by the young people.

The Guild's next meeting will be on April 19 at 8:30 p.m. following the Lenten Pot Luck Supper in Fellowship Hall.

Ford Makes The Car–Wilmington Ford The Difference!

WILMINGTON FORD SALES

WILMINGTON FORD SALES, because it is the LARGEST volume dealer in the area, offers you the greatest selection of fine new and used cars and saves you money. Service? A spacious 60 bay service area guarantees complete customer satisfaction.

Come To The Sign Of The Big W

OVER 1000 NEW & USED CARS ON DISPLAY

Route 38 • Wilmington • Tel. 658-6800

● Full line of Popular Names
● Ist Line Merchandise ●Latest Fashions
● Dresses - Coats - Sportswear
* Lowest Prices - Greater Savings
off the rack
discount store
77 MAIN ST., ANDOVER, MASS. TEL. 475-6626
SLACKS REG. 14.00 OUR PRICE 7.99
DRESSES REG. 52.00 OUR PRICE 27.99
COATS REG. 75.00 OUR PRICE 40.99

CARRIER'S
ANDOVER ORGANIC FOOD CENTER
24 PARK ST., ANDOVER
Full line of Organic Foods and Natural Food Supplements
PHONE 475-9407

KENNER'S
SHOE STORE
537 Broadway, Lawrence
WIDE WIDTHS TO EEEEE for MEN, WOMEN & CHILDREN
682-1632 Convenient Parking
OPEN TUES. & FRI. NITES TIL 9

SULLIVAN'S FURNITURE
226 ESSEX ST., LAWRENCE
Serving Andover For 86 Years
Open Tuesday, Thursday and Friday till 9 P.M.
Free Validated Parking At Rear Entrance of Store
686-6157
"The Leading Furniture Store In Essex County"

ELM ST. AUTOMOTIVE
TEXACO
15 ELM ST. ANDOVER
475-5873
COMPLETE AUTOMOTIVE REPAIRS
Volkswagens, Corvettes & HiPerformance Work Our Specialty

SEE OUR WONDERFUL WORLD OF LIGHTING:
● KYANIZE PAINT
● LIGHTING FIXTURES
● ARTIST'S SUPPLIES
Totally Alive — A New Wallpaper Showroom!
MID-CITY SUPPLY
92 Broadway (near Common St.) Lawrence 688-1848

Richard's TV
48 Water St., North Andover
COLOR SPECIALISTS
●ZENITH & RCA TV
●KELVINATOR APPLIANCES
SALES & SERVICE
682-7137

THE BEVERAGE BARN
SOFT DRINK DISCOUNT CENTER
Dale St., Ballardvale, off Andover St., Andover, Mass.
475 - 8152

THERESA (MANZI) AMORE
SONOTONE HEARING AIDS
HOUSE CALLS MADE
The Amazing New Sonotone
All in your ear
BAY STATE BLDG. ROOM 315
301 ESSEX ST., LAWRENCE
682-4730

LARKIN LAWNMOWER SERV. INC.
ROUTE 62, NO. READING
Simplicity
LAWN & GARDEN TRACTORS
RIDING MOWERS
ARIENS SNOW BLOWERS
HAHN-ECLIPSE LAWN MOWERS
TORO LAWN MOWERS & SNOW BLOWERS
944-0289 • 664-4100

Featuring — SEIKO WATCHES
KOLSKY JEWELRY CO.
JEWELRY AND GIFTS FOR ALL OCCASIONS
642 Essex Street, Near Hampshire
682-5572

MARINE & TRAILER EQUIPMENT & SUPPLIES
● Venture Tent Trailers
● Scorpian Sail Boats
● Alum. Boats & Canoes
● Outboard Repairs
RECREATION SPECIALISTS
Dale St., Ballardvale
Andover 475-8152

BUSINESS PROFILES

Kenner's - A "Family" Shoe Store For Over 60 Years

All the new spring styles in footwear for the entire family are now in at Kenner's Shoe Store, 535-537 Broadway in Lawrence. All the famous brand names are there and you can shop with confidence, as Kenner's has been fitting area residents for four generations.

Bob and Marlene Schneider, owners of Kenner's Shoe Store for over 20 years, are Andover residents, parents of four children. Kenner's is a family business, founded by Marlene's parents over 60 years ago, and has grown through the years, now serving descendants of many of its original customers.

Look for Kenner's on Broadway, across from I.T.T., next to the Essex-Broadway Savings Bank. There is always convenient parking, and Kenner's is open six days a week and two nights, Tuesday and Friday. It is a Family Shoe Store, specializing in fitting extra wide feet for all members of the family, also orthopedic fitting.

Kenner's features famous name brands you know and respect: Dexter in men's and women's shoes; Heel Huggers, American Girl, Sandlers of Boston for women. Also men's boots by Frye, Verde shoes for men, and Herman Work Shoes; Jumping Jacks, Buntees Div. of Stridrite, for children, as well as Keds and P.F. sneakers. Kenner's specializes in men's sharp platform and high heels, shoes that "dynamite for guys."

Be sure to inquire about Kenner's unique Family Shoe Club. On this plan, when you have purchased a total of 12 pairs of shoes within a two year period, your 13th pair is free. This applies to any member of your family.

Credit cards honored at Kenner's include Bank Americard, Master Charge and U.S.A. Card. S & H green stamps are given with all purchases.

Buy your family's shoes from a well established family firm. Drive over and get acquainted with Kenner's Shoe Store, 535-537 Essex Street, Lawrence. Telephone 682-1632.

IF YOU'RE SICK, SEE A DOCTOR
IF YOUR CAR IS SICK, SEE ME AT
Town Line Service
701 Salem St., No. Andover
Ray Letourneau
686-3382
Complete Automotive Repairs

VOLKSWAGEN SALES & SERVICE
Quality Economy
● SEDANS
● CONVERTIBLES
● WAGONS
● KARMANN GHIA
AUTHORIZED
●SALES●PARTS●SERVICE
Park-Hegarty Volkswagen
(Formerly Harrison Park Corp.)
148 Haverhill St. Meth. 685-3571

REUPHOLSTERING
Madison Hill
75 Manchester St., Lawrence
686-7264
Custom made furniture
Licensed Manufacturer
Custom Drapes
Slip Covers

PORSCHE / AUDI
A division of Volkswagen
SALES & SERVICE
Porsche 914/4
Porsche 914/6
Porsche 911 Series
AUDI Super 90
AUDI 100 LS
PARK - HEGARTY PORSCHE / AUDI INC
222 Lowell St., Law. 686-9743

SUTTON TRAVEL SERVICE, Inc.
Merrimack Valley's Most Experienced Travel Agent. International and Domestic, Tours, Cruises & Resorts. Free Consultations.
1 Lowell St., Andover 475-4251
21 Lawrence St., Law. 686-9521

ANDOVER Gulf SERVICE
65 Main St. Andover
Complete Auto Service
WINTER CLOSEOUT!
Save Up To $25 A Pr. On BELTED SNOW TIRES
William Tynan, Prop. - 475-9465

Billings JEWELRY INC.
36 Main St. - 475-0742
Keepsake
DIAMOND RINGS
FINE CLOCKS & WATCHES

One Elm Street 475 - 2929
Valentine
Flowers From The Heart

OUR 103rd YEAR
LORD'S
Quality Shoes since 1869
275 ESSEX ST. LAWRENCE

HILDA'S Hair Stylist
Franchised ESKA Salon
AMPLE HAIR STYLISTS ON DUTY FOR FAST, EXPERT SERVICE
Shawsheen Plaza, Andover
WALK-IN or CALL 475-2531

DICK'S
TELEVISION & APPLIANCES
Sales & Service
RCA - NORGE - ZENITH - WHIRLPOOL
466 Haverhill St., Lawrence
686 - 3584

BARRON OIL CORP.
Automatic Heating and Fuel Oil
● Allis Chalmers & Hahn Eclipse
● LAWN & GARDEN EQUIPMENT
3 MASS. AVE. NO. ANDOVER 685-5040

Clark
Chrysler Plymouth
688-6053 OPEN EVENING
273 So. Union St., Lawrence

DALRYMPLE OIL CO., INC.
● Heating and Air Conditioning Specilists
● Frigidaire Appliances
244 Broadway, Law. 683-2455

JACK SPIRES
WALLPAPER & PAINT CO.
205 So. Union St., Law. 683 - 4371
Wallpaper At Discount Prices
We Carry Touraine Paint

SHAWSHEEN SERVICE
AMERICAN
202 Andover St. Ballardvale
Complete Auto Repairs
Auto Electric Service
475 - 9701

COLUMBIA
Auto Seat Covers
165-167 So. Broadway, Lawrence
● Convertible Tops
● Complete Interior Service
Established 1937
683-2205

INTRODUCING PROFESSIONAL TEACHING
POLLY'S
SEWING STUDIO NOW OPEN
66 Main St. [In Co-op Bldg.]
ANDOVER 475-8355
Adults - Beginners - Advance
Students 10-18 - Beginners - Advance

SUPREME CLEANERS OF ANDOVER
1 HR. DRIVE-IN SERVICE
SAME DAY SHIRT SERVICE
REPAIRS & ALTERATIONS
475-6636
Shawsheen Plaza Shopping Center

TRIPOLI BAKERY
MAKERS OF ITALIAN BREAD, ROLLS, PASTRIES
PIZZA SHOP
104 Common St., Law. 682-7754

The egg came before the chicken. Birds evolved from reptile stock that was laying eggs millions of years before the first prehistoric bird flew, the National Geographic Society says.

Consult

DOUG HOWE

About This Question:

"No-fault insurance provides prompt and fair benefits to all auto accident victims for their injuries and property damage regardless who was to blame. Does it also eliminate delay and expense of investigation to determine who was at fault?"

Douglas N. HOWE
INSURANCE REAL ESTATE
52 MAIN ST. 475-5100

Cross Coal Co.

EST. 1864

FUEL AND RANGE OIL

There's no place like home for first aids

Play it safe at home with a well-stocked medicine chest. See us for top quality first aid supplies.

Your health is our business

Hartigan Pharmacy

66 MAIN ST. • ANDOVER • 475-1006

You get these exclusive extras when you move by Mayflower!

*PRE-PLANNED AT NO EXTRA COST
*"AIR-RIDE" EQUIPPED VANS
*MODERN PACKING METHODS
*PALLETIZED - VAULT STORAGE
*"ACCREDITED" PERSONNEL
*FREE ESTIMATES - NO OBLIGATION

CALL 685-7111

AERO - MAYFLOWER
LONG - DISTANCE MOVING AGENCY
McLAUGHLIN MOVING & STORAGE
P. F. BEGLEY COMPANY
46 Chandler St. Lawrence, Mass.
PACKING STORAGE - LOCAL & LONG DISTANCE MOVING

LEGAL NOTICES

Commonwealth of Massachusetts
PROBATE COURT
Docket No. 319265

Essex, ss

To all persons interested in the estate of WILLIAM STEWART late of Andover in said County, deceased.

A petition has been presented to said Court for Probate of a certain instrument purporting to be the last will of said deceased by WAYNE O. NEWTON of Andover in the County of Essex, praying that he be appointed executor thereof, without giving a surety on his bond.

If you desire to object thereto you or your attorney should file a written appearance in said Court at Salem before ten o'clock in the forenoon on the seventeenth day of April 1973, the return day of this citation.

Witness, ALBERT P. PETTORUTO, Esquire, First Judge of said Court, this sixteenth day of March 1973.

JOHN J. COSTELLO, Register
From the office of:
J. John Berger, Esq.
101 Amesbury St.
Lawrence, Mass. 01840
March 22-29; April 5, 1973

Commonwealth of Massachusetts
PROBATE COURT
Docket No. 319001

Essex, ss.

To all persons interested in the estate of KATHERINE A. McNALLY, otherwise known as CATHERINE A. McNALLY late of Andover in said County, deceased.

A petition has been presented to said Court for Probate of a certain instrument purporting to be the last will of said deceased by STEPHEN F. McNALLY, JUNIOR of North Andover in the County of Essex, praying that he be appointed executor thereof, without giving a surety on his bond. STEPHEN F. McNALLY, the first named executor in said will, having deceased.

If you desire to object thereto you or your attorney should file a written appearance in said Court at Salem before ten o'clock in the forenoon on the second day of April 1973, the return day of this citation.

Witness ALBERT P. PETTORUTO, Esquire, First Judge of said Court, this first day of March 1973.

JOHN J. COSTELLO, Register.
From the office of:
Anna M. Greeley, Atty.
2 Punchard Avenue
Andover, MA 01810
March 8-15-22

OFFICE OF THE BOARD OF APPEALS TOWN HALL ANDOVER, MASSACHUSETTS NOTICE OF HEARING

A public hearing will be held in THE HALL, SECOND FLOOR, MEMORIAL HALL LIBRARY, ANDOVER on THURSDAY, APRIL 5, 1973 at 7:30 P.M. on the petition of ALFRED J. FICHERA, 33 Kirkland Drive, Andover for a variance from the requirements of Article VIII, Section V.A. of the Zoning By-Laws (dimensional) to permit the construction of a two-stall garage. Premises affected are located in a Single Residence B district shown on Assessor's Map 88 as Lot 63, and known as 33 KIRKLAND DRIVE, also known as 35 KIRKLAND DRIVE, ANDOVER.

S. MARCUS SWEET, Chairman
Board of Appeals

Dates of issue:
March 22-29, 1973

TOWN OF ANDOVER

PUBLIC HEARING

A public hearing will be held in the Conference Room, Town Hall, Andover on THURSDAY, MARCH 29, 1973 at 7:45 P.M. on the Wetlands Protection Act per General Laws Chapter 131, Section 40, Re: PHYSICIANS BUILDING ASSOCIATES, High and Haverhill Streets.

JOSEPH L. MONAN, Chairman
Conservation Commission
March 22-29, 1973

Commonwealth of Massachusetts
PROBATE COURT
Docket No. 319,142

Essex, ss.

To all persons interested in the estate of BEULAH A. KEMP late of Andover in said County, deceased.

A petition has been presented to said Court for Probate of a certain instrument purporting to be the last will of said deceased by STATE STREET BANK and TRUST COMPANY of Boston in the County of Suffolk, praying that it be appointed executor thereof, without giving a surety on its bond.

If you desire to object thereto you or your attorney should file a written appearance in said Court at Lawrence before ten o'clock in the forenoon on the ninth day of April 1973, the return day of this citation.

Witness, ALBERT P. PETTORUTO, Esquire, First Judge of said Court, this ninth day of March 1973.

s/JOHN J. COSTELLO, Register
March 15-22-29, 1973

MORTGAGEE'S SALE OF REAL ESTATE

By virtue and in execution of the power of sale contained in a certain mortgage given by Visual Plus, Inc., a Massachusetts corporation having a usual place of business in Andover, Essex County, Commonwealth of Massachusetts, to the Essex Broadway Savings Bank, a corporation duly established under the laws of the Commonwealth of Massachusetts, having its usual place of business at Lawrence, Essex County in said Commonwealth, dated April 10, 1967, recorded with North Essex Registry of Deeds, Book 1079, Page 348, of which mortgage the undersigned is the present holder, for breach of the conditions contained in said mortgage and for the purpose of foreclosing, the same will be sold at PUBLIC AUCTION ON THE PREMISES IN SAID ANDOVER, ON THE EASTERLY SIDE OF A RIGHT OF WAY WHICH RUNS FROM A POINT ON DALE STREET (in an Easterly direction off Andover Street) NEAR THE NORTHERLY CORNER OF THE MILL POND IN A NORTHEASTERLY AND EASTERLY DIRECTION TO THE PREMISES, ON THURSDAY, APRIL 12, 1973, AT THREE O'CLOCK P.M., all and singular the premises described in said mortgage to wit:

A certain parcel of land, with the buildings thereon, situated in that part of Andover, Essex County, Massachusetts, known as Ballardvale, and being shown as Lot "A" on a plan entitled: "Plan of Land in Andover, Owned by C. LINCOLN GILES, S. L. Giles, Reg. Land Surveyor, Feb. 27, 1963," which plan is recorded with North Essex Registry of Deeds as Plan No. 4876, bounded and described as follows:

NORTHWESTERLY by a right of way, as shown on said plan, 100 feet: NORTHEASTERLY by Lot "B", as shown on said plan, 108.2 feet, more or less, heretofore erroneously described as 114.3 feet, more or less: SOUTHEASTERLY by the Center of the Shawsheen River, as shown on said plan, 100 feet, more or less; and SOUTHWESTERLY by land of Emmco Plastics Corp., as shown on said plan, 99.7 feet, more or less, heretofore erroneously described as 108.2 feet, more or less.

The premises will be sold together with the right to the use of all rights of ways for purpose of ingress and egress to Dale Street, all as shown on said plan.

The said premises will be sold subject to any and all unpaid taxes and other municipal assessments and liens.

Twenty-Five Hundred Dollars will be required to be paid in cash or certified check by the purchaser at the time and place of the sale. Other terms will be announced at the sale.

ESSEX BROADWAY SAVINGS BANK
By ROBERT J. ALONGI,
Treasurer
March 15-22-29, 1973

Commonwealth of Massachusetts
PROBATE COURT
Docket No. 319172

Essex, ss.

To all persons interested in the estate of GERTRUDE H. CURRIER late of Andover in said County, deceased.

A petition has been presented to said Court praying that WILLARD H. CURRIER of Andover in the County of Essex be appointed administrator of said estate without giving a surety on his bond.

If you desire to object thereto you or your attorney should file a written appearance in said Court at Lawrence before ten o'clock in the forenoon on the ninth day of April 1973, the return day of this citation.

Witness, ALBERT P. PETTORUTO, Esquire, First Judge of said Court, this twelfth day of March 1973.

JOHN J. COSTELLO, Register
Tomlinson & Hatch, Attys.
101 Amesbury St.
Lawrence, Mass. 01840
March 22-29; April 5, 1973

Commonwealth of Massachusetts
PROBATE COURT
Docket No. 318817

Essex, ss.

To all persons interested in the estate of GRACE E. LUCEY late of Andover in said County, deceased.

A petition has been presented to said Court for Probate of a certain instrument purporting to be the last will of said deceased by WILLIAM F. LUCEY, JR., of Andover and JOHN R. LUCEY of Groveland, both in the County of Essex, RICHARD M. WYMAN of Belmont in the County of Middlesex and DAVID T. LUCEY of Wallingford in the state of Connecticut, praying that they be appointed executors thereof, without giving a surety on their bonds. WILLIAM F. LUCEY, the first named executor in said will, having declined to serve.

If you desire to object thereto you or your attorney should file a written appearance in said Court at Newburyport before ten o'clock in the forenoon on the twenty-sixth day of March 1973, the return day of this citation.

Witness, ALBERT P. PETTORUTO, Esquire, First Judge of said Court, this twenty-seventh day of February, 1973.

JOHN J. COSTELLO, Register
March 8-15-22, 1973

Discharge Permits Required

Under the Federal Water Pollution Control Act Amendments of 1972, anyone discharging pollutants from a point source into the waters of the United States must apply for a waste discharge permit.

In New England, this means that municipalities, manufacturing establishments, retail trade outlets and those engaged in agriculture, forestry and fishing, that discharge into a waterway must apply immediately for a permit.

John A. S. McGlennon, Regional Administrator of the EPA, explained that the law provides that applications pertaining to discharges in operation on or before Oct. 18, 1972, must be filed by April 16, 1973.

The permit application will be evaluated in terms of the impact of the discharge on water quality. In most cases, a permit will be issued requiring that the waste discharges meet certain established water quality and effluent standards on a prescribed time schedule with a completion date not later than July 1, 1977. Public notice will be required on all of the permits.

Forms for permit applications are now available from EPA. There are four types of forms:

Form A: municipal wastewater dischargers (population under 10,000)

Form B: agriculture, forestry and fishing (this form is not available at present)

Form C: manufacturing establishments and mining

Form D: service, wholesale, and retail trade and all other commercial establishments including vessels not engaged in manufacturing or agriculture.

There is an application fee of $10 for each application. Checks or money orders should be made payable to the U.S. Environmental Protection Agency. Agencies of the Federal, State, or local government are not required to pay this fee.

Under Federal law, enforcement action could be brought against anyone failing to file for the permit.

Politics Course Set

The Greater Lawrence Chamber of Commerce is sponsoring a five session action course in practical politics. The course explores the role of the individual in politics and develops an understanding of political party organizations and operations.

Held in an informal workshop atmosphere, the course will be guided by Jack Doran, manager of industrial engineering projects for Raytheon Company, Andover. The workshop will start on Thursday, April 5, beginning at 7 p.m. at the Chamber quarters, 300 Essex St., Lawrence. The remaining four sessions will be held on Thursday evenings from 7 p.m. to 9 p.m. with the course ending on May 3.

Course participants will receive a set of six booklets containing factual information about every day politics, case problems and assignment guides.

The course is open to all interested people but is limited to 20 participants. A registration fee is being charged. Persons wishing to register for this action course in practical politics, can do so by calling the Chamber office.

CL

Special Notice

MAY TRAVELS? Professional Couple be dover residences seeks apartment to care for d Can pay minimal rent, if Numerous local referen 475-2638 evenings.

A BRIDAL REGISTER made available at Home Gifts in Olde Andover Vil in and browse for a sl surprises. a-

YOUR WEDDING IN Nat Large assortment of proc portraits and candids. lighting. Call 688-1098 fo ment to see our professio

IT'S LIKE BEING in lo time, taking care of bri Van Everen, Bridal Cons appointment. 475-2566. a

THERMOGRAVED W INVITATIONS and a comp Wedding Stationery. Fine papers and type-faces service. ANDOVER TOW Central Street. 475-1943.

BUYING CARPET? Lov and shopping at home money. Call The Carpet Sh appointment. Call collect

REDUCE WITH REDOC Reduce excess fluids wit $1.69, at Liggett Drugs a-

Lost Bank Boo

ANDOVER SAVINGS B Book No. 307765 has bee application has been payment in accordance wi Chap. 167 of the Gene Payment has been stoppe

ANDOVER SAVINGS B Book No. 70-1508 has bee application has been payment in accordance w Chap. 167 of the Gene Payment has been stoppe

ANDOVER SAVINGS B Book No. 73202 has bee application has been payment in accordance w Chap. 167 of the Gene Payment has been stoppe

LEGAL

Commonwealth of Mass
PROBATE COUR
Docket

Essex, ss.

To all persons interes estate of AGNES M. COO of Andover in said County

A petition has been pr said Court for Probate o instrument purporting to will of said deceased by NASON and ATTLEY N both of Andover in the Essex, praying that they b executors thereof, withou surety on their bonds.

If you desire to object or your attorney should fil appearance in said Newburyport before ten the forenoon on the twent of March 1973, the return citation.

Witness, ALBE PETTORUTO, Esquire, F of said Court, this twenty-s February 1973.

JOHN J. COSTELLO
From the office of
Atty. Helen M. Comeau
26 Chestnut St.
Andover, Mass. 01810
March 8

Peruvian Indians beli man who is struck by and survives will be r full health by a sip blood, National Geogra

GENERAL REPA
PAPER HANGI
PAINTING
Interior & Exteri
Chris 47

CLASSIFIED ✻ ADS

Special Notices

MAY TRAVELS? YOUNG Professional Couple between Andover residences seeks house or apartment to care for during May. Can pay minimal rent, if necessary. Numerous local references. Phone 475-2638 evenings.
a-M-22-29

A BRIDAL REGISTER has been made available at Home & Abroad Gifts in Olde Andover Village. Come in and browse for a shop full of surprises.
a-M-8-15-22-29

YOUR WEDDING IN Natural Color - Large assortment of proofs. Formal portraits and candids. Specialized lighting. Call 688-1098 for appointment to see our professional work.
a-F-22-TF

IT'S LIKE BEING in love all the time, taking care of brides. Louise Van Everen, Bridal Consultant. By appointment. 475-2566.
a-F-15-22-TF

THERMOGRAVED WEDDING INVITATIONS and a complete line of Wedding Stationery. Fine selection of papers and type-faces. Prompt service. ANDOVER TOWNSMAN, 15 Central Street. 475-1943.
a-TF

BUYING CARPET? Low overhead and shopping at home save you money. Call The Carpet Shoppe for an appointment. Call collect 1-363-2285.
a-My-27-TF

REDUCE WITH REDOOSE, 98¢. Reduce excess fluids with Fluidex, $1.69, at Liggett Drugs a-M-8-15-22-29

Lost Bank Books

b-b

ANDOVER SAVINGS BANK Pass Book No. 307765 has been lost and application has been made for payment in accordance with Sec. 20, Chap. 167 of the General Laws. Payment has been stopped.
b-b-M-22-29

ANDOVER SAVINGS BANK Pass Book No. 70-1508 has been lost and application has been made for payment in accordance with Sec. 20, Chap. 167 of the General Laws. Payment has been stopped.
b-b-M-22-29

ANDOVER SAVINGS BANK Pass Book No. 73202 has been lost and application has been made for payment in accordance with Sec. 20, Chap. 167 of the General Laws. Payment has been stopped.
b-b-M-15-22

ANDOVER SAVINGS BANK Pass Book No. 1-205422 has been lost and application has been made for payment in accordance with Sec. 20, Chap. 167 of the General Laws. Payment has been stopped.
b-b-M-15-22

LEGAL

Commonwealth of Massachusetts
PROBATE COURT
Docket No. 318918

Essex, ss.

To all persons interested in the estate of AGNES M. COOLIDGE late of Andover in said County, deceased.

A petition has been presented to said Court for Probate of a certain instrument purporting to be the last will of said deceased by LEWIS P. NASON and ATTLEY N. NASON, both of Andover in the County of Essex, praying that they be appointed executors thereof, without giving a surety on their bonds.

If you desire to object thereto you or your attorney should file a written appearance in said Court at Newburyport before ten o'clock in the forenoon on the twenty-sixth day of March 1973, the return day of this citation.

Witness, ALBERT P. PETTORUTO, Esquire, First Judge of said Court, this twenty-sixth day of February 1973.

JOHN J. COSTELLO, Register
From the office of
Atty. Helen M. Comeau
26 Chestnut St.
Andover, Mass. 01810
March 8-15-22, 1973

Peruvian Indians believe that a man who is struck by lightning and survives will be restored to full health by a sip of vicuna blood, National Geographic says.

GENERAL REPAIRS
PAPER HANGING
PAINTING
Interior & Exterior
Chris 475-9362

Services Offered

c

TWO YOUNG CHILDREN - need job before April 14, 1973. Willing to do babysitting, any house job and take care of animals. Call 475-7601.
c-M-15-22

WILL CARE FOR CHILD in my home, by day or week, have 2½ year old boy of my own. Safe play area. $1.00 per hour. Call 475-2704.
c-M-15-22-29-A-5

DAY CARE - CHILDREN ages 2 - 5, in my home (Andover) week days, $1.00 per hour. Call 475-4269.
c-M-15-22-29

DRESSMAKING, ALTERATIONS, Hems, etc. - By experienced seamstress. Fast - Reasonable. 475-8324.
c-D-7-14-21-28-TF

EXPERT DRESSMAKER - Women's and children's alterations. Zippers, Hems, Coats and Slacks. Reasonably priced. Call 475-6583.
c-J-4-11-18-25-TF

CURTAINS - WASHED, IRONED and starched; Fiberglas curtains and drapes, also other household ironing. Skirts and dresses hemmed. Reasonable prices. Call 475-2756.
c-S-5-12-19-26-TF

INVISIBLE WEAVING - Moth holes, burns, tears in clothing rewoven invisibly. Estimates cheerfully given. Call 475-3823, Mrs. Helen R. Koester, 142 Lovejoy Road, Andover.
c-S-28-TF

LET ME FINISH - your sweater, knit garments. Buttonholes and self-buttons. Invisible weaving of seams. Instruction. Prices reasonable. Knits by Betty Lou, North Andover. 686-1728.
c-Au-10-17-24-31-TF

PIANO TUNING & REPAIRING - Professional Piano Service by expert technician. Former concert tuner, Baldwin Piano Co. Call Mr. Colford - dial 664-4313 (North Reading).
c-My-27-TF

ALLEN CONTRACTING CO. - Roofing, Building, Remodeling, Painting - at sensible prices. Dependable service. No job too small or too big. Free estimates. Call 682-7443.
c-N-2-9-16-22-30-TF

- TREES -
Pruned, Repaired
& Removed
ALSO: Yard Work
and Odd Jobs
475-0302

WASH WHAT ? ?
Expert Window Cleaning For the Spring. 1st & 2nd story only.
Call after 3 P.M.
851-7080

TYPIST WANTED
For Production Department
AT THE
ANDOVER TOWNSMAN
Proficient typist for two or three days weekly on regular basis. Write for interview giving employment experience and availability to: Box DR, The Townsman, Box 9, Andover 01810.

DEPENDABLE
LAWN - GARDEN & TREE
SERVICE
Methuen
Tom Bryant
686-1776
• Commercial • Residential
• Fully Insured • Free Estimates
Complete Grounds Maintenance & Yard Beautification

COMPLETE LAWN-GARDEN CARE
Cutting - Sweeping
Raking - Trimming
Edging - Fertilizing
Thatching - Vacuuming
Peat Moss & Mulching
Shrub & Hedge Trimming & Planting

COMPLETE TREE CARE
Tree Removal & Trimming
Lot and Land Clearing
Brush Chipping

Spacious Rooms

RANCH - 90 ft. LONG - in the Bancroft School area with 3 extra large bedrooms, 2 full baths, beautiful 16 x 26 living room with fireplace, gracious formal dining room, panelled den, fully equipped eat-in kitchen, huge basement and 2-car garage.
MLS Exclusive - $44,900
The LEE DODD Realty
30 PARK ST. ANDOVER
475-8543
EVENINGS:
Carol Whitehouse 475-4662 Lana Wheatley, 475-3031
Lorraine Paladino, 475-0675 Rita Dolan, 475-1704
Jim Prout, 475-2745

Services Offered

c

SIMON VACUUM CLEANER Company, Merrimack Valley's largest Sales and Service Center, offers guaranteed service on Electrolux, Hoover, Royal, Eureka, etc. Free home demonstrations. Call 683-8359.
c-O-23-30-TF

COMMERCIAL & RESIDENTIAL Cleaning Services - All types of tile floors washed & waxed. Hardwood floors cleaned & polished. Contract cleaning our specialty. Call Floor-Man Maintenance at 664-2611 for free, friendly estimates. c-M-8-15-22-29-A-5

DOM'S SUPERIOR SERVICES
Finish Carpentry, Tiling,
Remodelling, Panelling,
Dropped Ceilings & Saunas
Your Problem is My Problem
By the hour, day or job.
Call after 3 P.M. 688-3341

CUSTOM MADE
Original Contemporary
FURNITURE
GRAYDON McCORMICK
Furniture Maker
685-4596

INCOME TAXES
Your Federal and State Tax Returns prepared by an experienced, practicing Tax Accountant with full knowledge of the new 1972 Tax Law Changes as they apply to your situation. I will visit you in your home at your convenience.
Please Call -
J. M. Batten
475-8755 or 475-8633

West Andover
Six Year Old
Dutch Colonial
On 1.3 wooded acres - 8 rooms, 2½ baths, new paint inside and out, carpeting, draperies, numerous built-ins and many other extras. Reasonably priced in the Low Fifties.
Call for appointment
Principals Only
685-0826

ANDOVER
New To Market!
Young 8-room Ranch. 4 bedrooms; fireplaced family room; in-ground swimming pool; 2½ baths; wooded lot. All the amenities of gracious living. $57,900
PACKARD REALTY
245-0303
220 ALBION ST. WAKEFIELD

The Dohertys know The Andovers
WHAT A GEM!
NEW DOHERTY EXCLUSIVE

This charming custom built 6 room home is a terrific buy on today's market. Good corner lot adjacent to high school and highways. Unusually pretty fireplaced living room, dining room, kitchen, ½ bath with 3 good bedrooms and large black & white tiled bath upstairs. Garage, full basement, immediate occupancy, low taxes. Price . . . $38,000

ANTIQUE COLONIAL CIRCA 1750 - 5 bedrooms - large paneled living room, gracious dining room, library, family kitchen & adjacent laundry room. Two porches - separate guest home, swimming pool - 2 baths - 1¼ acres $72,500

"CONTEMPORARY" SPLIT - three bedrooms, 2 fireplaces - family room and office, 2 baths - hidden play area - great neighborhood . . . West Andover. Definitely a unique, beautifully maintained and carpeted Split $49,500

Doherty Realty
MEMBER RELO INTER CITY RELOCATION SERVICE
475-0260
MLS
After 5:00 Please call: Betty Giblin 475-1713;
Mickey Meyers 475-5337; Jeane Sullivan 475-1419

ANDOVER

HORTICULTURIST DREAM

Pike School area - ground cover and 125 different species of perenials and bulbs simplifies yard work - plus 100 woody species, all professionally planted on one half acre - and a heated green house, too! Compact one floor living - fireplaced living room, 3 bedrooms, 2 baths. Brick patio off kitchen and large eating area. Enclosed porch off living room with unobstructed view into the distance hills. Newly decorated - full basement - large 2-car garage.

TRIM, WELL-PLANNED

This house is set on a large level lot, conveniently located among other lovely homes. FIRST FLOOR: living room, dining room, fireplaced family room and kitchen, powder room, enclosed porch. SECOND FLOOR: three bedrooms and bath. THIRD FLOOR: unique lower level, another fireplaced family room, bedroom, full bath, bright workroom, excellent storage space, wall-to-wall carpeting. Attached garage. **30's**

THREE BEDROOM RANCH - in-Town area, family neighborhood. Tip-top condition, near schools. Living room with fireplace, dining ell. Fireplace and bar in lower level. Two car garage. **40's**

CHOICE BUILDING LOT in one of Andover's finest residential areas.

FRED BRADLEY & ASSOCIATES
188 North Main St., Andover - 617-475-4400

A Country Look

WITH NEIGHBORS - near Route 93 - Split Entry - 3 bedrooms - family room with fireplace. Exclusive

$37,500

The LEE DODD Realty
30 PARK ST. ANDOVER
475-8543
Eves: Rita Dolan, **475-1704**
Lana Wheatley, **475-3031**
Jim Prout, **475-2745**
Carol Whitehouse, **475-4662**

Andover
ELEGANT CUSTOM BUILT RANCH

Step-down room, den/library, family room. Large eat-in kitchen, three bedrooms and two baths. Lovely landscaping in nice neighborhood. **$66,000**

BEAUTIFUL STONE FRONT TUDOR. Spacious, well planned rooms, 26' family room with fireplace off eat-in kitchen. First floor laundry, 4 bedrooms, 2½ baths. Wooded lot on quiet circle. **Mid $50's**

LAND - we have several large parcels of residential land and house lots beginning at **$10,000.**

COLLINS REALTY

Beatrice J. Collins, Realtor - Roger W. Collins, Associate
Marjorie C. Kidd 475-0789 — Robert C. McLean 475-6909
MUSGROVE BUILDING, ANDOVER - 475-1242
EVENINGS 475-3243

READ USE CLASSIFIED ADS for fast results

CALL 475-1943 FOR OUR AD TAKER

DUMONT - FORTUNA
Cesspools & Septic Tanks
Vacuum Pumped
475-8256
ANDOVER AND VICINITY

HOME NEED REPAIRS?

Get **Complete Service** for your residence or business property
Repairs - Improvements - Painting
Quality in Workmanship and Honest Prices Always.
Call Andover's Home Repair Man
KEN ARSENAULT
ANDOVER 475-8892
Best time to call: Early A.M. or Evenings [other times by chance]

Bldg. Improvement & Repairs — Commercial Residential
HERB HERRON
Additions Remodeling — FREE ESTIMATES — **475-4201**

"Look to Look"
ANDOVER - NEW MLS EXCLUSIVE

Children walk to school from this cute ¾ Bedroom expanded Cape. Fireplaced living room, 2 ceramic tile bathrooms, full, walkout basement, 2 car garage on large treed lot. So difficult to find at $38,000

Robert E. Look & Associates
4 Railroad Street, Andover - 475-5800
951 Main Street, Wakefield - 246-0330
George L. Kinsey, **944-4038**, Charles W. Smyth, **475-2675**

MODERATION IS THE KEY-NOTE

Here is a medium size plot - Six average size rooms, and best of all - a "Down to Earth Price". It is a real steal for some sensible family!

$32,900 Plus Low Taxes.

Dalton - Merrill
REAL ESTATE
MLS
125 MAIN ST., ANDOVER
475-4540

Services Offered

RUSH AND CANE Seating - Chairs restored with a new natural rush or cane seat. Call 352-6831.
c-J-21-28-TF

PAINTING - WYNWOOD ASSOCIATES, Inc., Designers. Developers, Builders. 475-4011.
c-D-3-10-17-24-31-TF

FLOOR CLEANING SERVICE, Floors cleaned and waxed. Hardwood floors, waxed. Dependable service. Call Mr. Kerr, Danvers, 774-3865.
c-J-18-25-TF

CHIMNEYS - CLEANED & REPAIRED. Gutters cleaned and repaired. Roofs repaired. Call D. E. DeMille, 1-531-9116 (Peabody).
c-M-1-8-15-22-29-tf

RUBBISH COLLECTION - I am a licensed rubbish collector. I can collect Monday through Saturday. My service is dependable and efficient. Call after 6 P.M., 475-2641
c-M-1-8-15-22

GOING AWAY? No need to Worry - about your children, home or pets. Young married couple with excellent references will take care of everything. Overnights, weekends, or longer. University Home Services, 449-3590.
c-My-4-11-18-25-TF

FURNITURE REFINISHED OR Antiqued - beautifully, in 1,000 custom colors to complement any decorating scheme. Call 438-2506.
c-M-22-29-TF

CARPENTRY - ALL KINDS, Additions, Porches, Kitchens, Sidings and Panelling. Call George - 475-8789.
c-M-22-29-A-5-12

RELIABLE MAN WITH Truck for general lawn care. Lawns, Shrubs, Trees, etc. Reasonable rates. Call 475-0780.
c-M-22

ATTICS & CELLARS CLEANED. Free estimates. Call us for any rubbish removal or miscellaneous jobs. Phone 1-851-6897 (Tewksbury) after 5 p.m.
c-M-22-29-A-5-12

CALL LEE DODD TODAY!

Andover

Summer Vacation at home - in ground swimming pool, eat-in kitchen, family room with fireplace, bath off kitchen, 3 bedrooms, living room with fireplace.
Exclusive $45,900

Hip Roof Colonial - 4 bedrooms, fireplaced family room off eat-in kitchen, sliding glass door to sun deck overlooking woods, master bedroom with bath and balcony, all electric kitchen.
$55,900

Split Entrance Contemporary 9 rooms, 2 baths, family room, quiet circle. **$44,700**

Raised Ranch - 6 rooms, fireplaced family room, formal dining room, eat-in kitchen, master bedroom with bath, Bancroft School area.
$52,900

South Lawrence
Cozy - 5 room Ranch. Large family kitchen, lower level 5 rooms being built.
$32,500

The LEE DODD Realty
30 PARK ST. ANDOVER
475-8543
Eves:
Rita Dolan 475-1704
Jim Prout 475-2745
Lorraine Paladino 475-0675
Carol Whitehouse 475-4662
Lana Wheatley 475-3031

READ USE

Instructions

PERFORMING CLA
PIANIST - Teaching
students with at least
experience. Call - 475-9303.
d-O-7-1

Jobs of Interest - F

AVON SAYS: YOU Can
estimated $40 a week or m
our famous products
neighborhood. Call: Mrs
688-2686.

RELIABLE CLEANIN
wanted - One day per we
hours. Experienced prefe
transportation. Please call

HOUSEKEEPER WANTE
mornings a week (or s
arrangement). Mu
references. Own trans
desirable. Please call M
475-2201.

TEACHER'S ASSISTA
Andover nursery sch
proximately 15 hours week
nings. Please reply to Box
Andover Townsman, Andov
01810.

EXPERIENCED HAIRD
wanted immediately. Ly
Stylist. Call 475-4721 or 475

CLERICAL POSITION for
week, 6 hours per da
fulfillment for publishers.
key punching ability requ
resume to Device Develop
Attn: Roland Goodwin, 5
St., Lawrence. 01843.

WORKING MOTHER n
sitter for 1½ year-old g
days. West Andover area
Write HM, The Townsma
Andover. 01810.

PART-TIME SEAMSTRES
with knowledge of mens
repairing. Supreme
Shawsheen Plaza, Andove
e-M-

Jobs of Interest -

CAB DRIVER WANTED
part-time. Apply in
Morrissey Taxi, 32 Park
dover.

Jobs of Interest -

WOMAN OR MAN Frid
time, for small office in
Excellent position for ma
Flexible hours. Call
evenings.

PART TIME PROOFER t
full week per month for
Corporation in Andover ce
for retiree, male or femal
8732.

THE LOCKER
LOCKSMITH
Keys Made, Saws
Call After 6 P.M.
PICK-UP SERVICE
Call 475-534

DONALD J. V
ELECTRICA
CONTRACT
Electrical Installa
& Service
FREE ESTIMAT
TEL. 475-47
60 WOBURN ST., AN
MASTER LICENSE

Don't Worry
RUBBIS
REMOV
We'll Take Car
B & J
CALL
475-120
CELLARS & ATTICS
ODD JOBS

READ USE CLASSIFIED ADS for fast results

ANING SERVICE, and waxed. Hardwood Dependable service. Danvers, 774-3865.
c-J-18-25-TF

- CLEANED & Gutters cleaned and repaired. Call D. E. 9116 (Peabody).
c-M-1-8-15-22-29-tf

LLECTION - I am a sh collector. I can through Saturday. My endable and efficient. M., 475-2641
c-M-1-8-15-22

? No need to Worry - ldren, home or pets. couple with excellent will take care of rnights, weekends, or sity Home Services,
c-My-4-11-18-25-TF

REFINISHED OR eautifully, in 1,000 to complement any eme. Call 438-2506.
c-M-22-29-TF

- ALL KINDS, Ad- es, Kitchens, Sidings Call George - 475-8789.
c-M-22-29-A-5-12

AN WITH Truck for care. Lawns, Shrubs, easonable rates. Call
c-M-22

ELLARS CLEANED. . Call us for any rub- or miscellaneous jobs. 7 (Tewksbury) after 5
c-M-22-29-A-5-12

ALL
DODD
DAY!

ndover
ation at home - in mming pool, eat- family room with ath off kitchen, 3 living room with
Exclusive $45,900

Colonial - 4 fireplaced family eat-in kitchen, s door to sun deck woods, master with bath and l electric kitchen. $55,900

e Contemporary 9 ths, family room, $44,700

ch - 6 rooms, family room, for- g room, eat-in ster bedroom with oft School area. $52,900

Lawrence
om Ranch. Large en, lower level 5 g built. $32,500

The DODD Realty
ST. ANDOVER
-8543
475-1704
475-2745
ladino 475-0675
house 475-4662
ey 475-3031

Instructions d

PERFORMING CLASSICAL PIANIST - Teaching advance students with at least 3 years experience. Call - 475-9303.
d-O-7-14-21-28-TF

Jobs of Interest - Female e

AVON SAYS: YOU Can Earn an estimated $40 a week or more selling our famous products in your neighborhood. Call: Mrs. Krokyn, 688-2686.
e-M-22-29

RELIABLE CLEANING LADY wanted - One day per week, 4 or 5 hours. Experienced preferred. Own transportation. Please call 475-8320.
e-M-22

HOUSEKEEPER WANTED - 3 to 5 mornings a week (or some other arrangement). Must have references. Own transportation desirable. Please call Mrs. Maren, 475-2201.
e-M-22

TEACHER'S ASSISTANT FOR Andover nursery school, approximately 15 hours weekly, 5 mornings. Please reply to Box F-M, C/o Andover Townsman, Andov er, Mass. 01810.
e-M-22

EXPERIENCED HAIRDRESSER wanted immediately. Lydia Hair Stylist. Call 475-4721 or 475-4729.
e-M-22

CLERICAL POSITION for 5 days per week, 6 hours per day. Order fulfillment for publishers. Typing or key punching ability required. Send resume to Device Development Corp. Attn: Roland Goodwin, 5 So. Union St., Lawrence. 01843.
e-M-22-29

WORKING MOTHER needs baby sitter for 1½ year-old girl. Weekdays. West Andover area preferred. Write HM, The Townsman, Box 9, Andover. 01810.
e-M-22

PART-TIME SEAMSTRESS wanted - with knowledge of mens wear and repairing. Supreme Cleaners, Shawsheen Plaza, Andover.
e-M-15-22-29-TF

Jobs of Interest - Male f

CAB DRIVER WANTED - Full and part-time. Apply in person. Morrissey Taxi, 32 Park Street, Andover.
f-M-22

Jobs of Interest - M-F g

WOMAN OR MAN Friday - Part-time, for small office in Andover. Excellent position for male retiree. Flexible hours. Call 475-6210 evenings.
g-M-15-22

PART TIME PROOFER to work one full week per month for Publishing Corporation in Andover center. Ideal for retiree, male or female. Call 475-8732.
g-M-22

THE LOCKER
LOCKSMITH
Keys Made, Saws filed
Call After 6 P.M. for PICK-UP SERVICE
Call 475-5340

DONALD J. WARD
ELECTRICAL CONTRACTOR
Electrical Installations & Service
FREE ESTIMATES
TEL. 475-4715
60 WOBURN ST., ANDOVER
MASTER LICENSE A6991

Don't Worry About
RUBBISH REMOVAL
We'll Take Care Of It!
B & J
CALL
475-1208
CELLARS & ATTICS CLEANED
ODD JOBS

ANDOVER

1. PRICE DROP - Owner must sell now. This fabulous 4 bedroom Split Entry Ranch has beautiful features - flagstone entry, fully finished and carpeted lower level, 2 fireplaces, 2½ baths. Situated on ¾ acre lot with trees. Good size rooms.

$51,900

SEE IT NOW - MAKE AN OFFER - IT COULD BE YOURS

2. EXQUISITE LIVEABILITY - this new 8 room, 4 bedroom Garrison is a big house with excellent floor plan for large family living. Beautiful family room off kitchen, ¾ acre lot. Prestige area.

$61,900

HARRIS
REALTY
686-0222
REALTORS MLS

BANCROFT SCHOOL DISTRICT

$44,900.

Just placed on the market! Spacious embankment ranch beautifully sited on an acre lot. Features: Rustic, fireplaced family room with adjacent play area, laundry and ½ bath. Upper level: Large, formal living room - oversized, dining area - roomy, eat-in kitchen with built-ins - three bedrooms - 2 full baths. Oversized 2 stall garage.

JOHN HEWITT
REALTORS
Members: "Multiple Listing Service"
475-0973 Eves: 475-1088
40 ESSEX STREET, ANDOVER, MASS. 01810

A Lot of House, Near Town

COLONIAL - nine rooms - 4 bedrooms, 2 baths, five rooms on first floor. For good family living and for summer fun - in-ground swimming pool.
MLS Exclusive **$48,900**

The LEE DODD Realty
30 PARK ST. ANDOVER
475-8543
Eves: Rita Dolan, 475-1704
Lorraine Paladino, 475-0675 Carol Whitehouse, 475-4662
Jim Prout, 475-2745 Lana Wheatley, 475-3031

WINNIPESAUKEE MOUNTAIN CHALET
Available for rental year round, by the week, month or season. Indoor pool, Lodge and Beach privileges. Available now.
475-9303

TAX RETURN PREPARATION
Minimum Income - $15,000
Call evenings
245-1790

ANDOVER

CONTEMPORARY SPLIT ENTRY

Located in one of Andovers finest areas. In need of paint and paper but reflected in its LOW LOW price. Spacious cathedral ceilings in fireplaced living room, dining room and kitchen. Three to five bedrooms, huge family room with built in bar, Breakfast bar, counter top, refrigerator and freezer and wall oven in kitchen. Intercom & built in vacuum system throughout. Two car garage under full length sun deck.

$44,900.

STRIKING TRI-LEVEL

This fine home designed for comfortable family living and entertaining. Huge enclosed sun porch leading off hostess dining room, kitchen features eat-in area, double ovens & island range with hood. Gracious living room with stone fireplace. Upper level consists of three or four bedrooms and two baths with the master suite having its own bath and double closets. Family room and two car garage on lower level. All this set on a pretty acre plus lot.

MID 50's

H

THE HELMSLEY COMPANY
89 NORTH MAIN STREET
ANDOVER, MASSACHUSETTS 01810
617-475-6886

TREFREY

ANDOVER

This distinguished looking 4 bedroom Colonial with its elegant facade offers you a charming fireplaced living room, formal dining room, spacious family room with beamed ceiling and fireplace, conveniently located off fully equipped kitchen, 2½ baths, 2 car garage. Thoughtful planning and many extras make this a choice offering.

$74,900

Unusually lovely split-entry ranch in a setting of trees, careful landscaping and gentle inclines, has a charming living room with picture window and fireplace, formal dining room, large kitchen, 3 bedrooms and 2 full baths on upper level. On the cheery lower level there's another bedroom, ½ bath, study and den - a perfect in-law suite. 2 car garage. Exquisite decor and luxurious wall to wall included.

$52,900

Excellently built 3 bedroom ranch on a quiet street has a beautiful fireplaced living room with dining area, a jalousied family room off an efficiently designed kitchen. Master bedroom suite has a full bath and double closets. Another full bath, sun deck and garage make this an ideal family home.

$47,900

James T. Trefrey, Inc.
REALTORS
5 LOWELL STREET - ANDOVER
475-0622
EVENINGS:
Honore S. Hershon, Manager, 475-2200
Jane and Vincent Legendre
[illegible]
MEMBER MULTIPLE LISTING SERVICE
OTHER OFFICES IN BURLINGTON, WAYLAND & WINCHESTER

READ USE CLASSIFIED ADS for fast results

CALL 475-1943 FOR OUR AD TAKER

ANDOVER

Close To Town!

RARE FIND - Handsome custom colonial in beautiful Johnson Acres. Five bedrooms, 2½ baths, formal dining room, gracious living room, wainscoting and panelled, fireplace wall with bookcases and chimney cupboards. Porch, lower level studio with walk-out door to patio, 2 car garage with electric eye. Needs decorating, but in perfect structural condition. Even an elevator in perfect condition with light and telephone!

Exclusively listed - Immediate occupancy

$55,000

Douglas N. **Howe**

REALTORS

52 Main Street Andover 475-5100

Eves: Dorcas Costello, 475-2294
Stephanie Maguire, 475-0073

SPRING'S BEST BUYS

SPLIT ENTRY - ANDOVER
BRICK FRONT, Four bedrooms; 2½ baths; living room; formal dining room; eat-in kitchen; family room with raised fireplace; 2 car garage; landscaped lot. New construction. **$51,900.00**

TRADITIONAL CAPE - ANDOVER Four bedrooms; 2½ baths; living room; dining room; huge kitchen; laundry; family room with fireplace off kitchen; two car attached garage; landscaped ¾ acre lot. Hunneman listed. **$53,500.00**

COLONIAL - ANDOVER Four bedrooms; 2½ baths; back to front living room; formal dining room; family room off kitchen; raised fireplace; laundry; storage room; 2 car garage. A must house. **$55,900.00**

CUSTOM RANCH - ANDOVER Three bedrooms, master bedroom with bath; den; huge living room with fireplace; eat-in kitchen; family room with fireplace; 2½ baths; 2 car garage; well landscaped lot; privacy. Hunneman listed **$60,000.00**

CUSTOM RANCH - ANDOVER Three bedrooms; 2 baths; formal living room with fireplace; breakfast room; a most complete kitchen; family room with fireplace and bar; well treed and landscaped 1½ acre lot; close to major routes; privacy. **Offered Low $60's**

CONTEMPORARY RANCH - ANDOVER
A most surprising residence; Four bedrooms; 4 baths; formal living room; formal dining room; well equipped kitchen; exercise room; library; bar; INDOOR SWIMMING POOL with view of reservation. Hunneman listed **$93,000.00**

CIRCA 1860 GEORGETOWN
A beautifully kept Colonial; 5 bedrooms; 3 full baths; formal living room; formal dining room; office; kitchen; library; den; family room with fireplace; indoor heated swimming pool; 1½ acre lot. Hunneman listed **$140,000.00**

LAND LAND LAND
NORTH ANDOVER BUILDING LOTS
From $14,500 to $16,500

Additional Hunneman Listings:
Cottage $19,500.00
Colonial $225,000.00
Vintage $150,000.00
For additional information on any of the above listings call

475-4477

HUNNEMAN & Co Inc • REALTORS IN ANDOVER AT 66 MAIN STREET

"Your full service Real Estate Office in Andover"
REALTORS MEMBER - M.L.S.

Work Wanted - Female h

CLEANING WOMAN - desires work. Reliable. Experienced. Good references. $3.00 an hour. Write Box G.P. C/o Andover Townsman, Andover, Mass. 01810. h-M-22

WANTED: PART-TIME work, (available Saturdays) for reliable mature woman, college graduate, experienced in sales and public relations. Telephone 851-4465. h-M-22

ANDOVER

CUSTOM BUILT CAPE

Extra-large fireplaced living room with built-in bookcases, huge family room with fireplace in all brick wall; flagstone foyer; sunshine yellow kitchen with many custom-designed extras; dining room; 3 twin-size bedrooms; 2 full baths; expansion second floor ready for three more bedrooms and bath. On over an acre. Bridle paths near-by. **High 50's.**

CALL OWNER
4755-4741

Home for Gracious Living

See the touches of craftsmanship in Carriage Chase wherever you look . . . the fine features that make the difference between living and LIVING! Wynwood proves that quality construction need not be expensive. Skillfully designed by experienced home planners, a Wynwood home gives you the most effective utilization of space in a home designed and built especially for you.

WE BUILD TO YOUR PLANS OR OURS

CARRIAGE CHASE IN ANDOVER

Dascomb Road to Lovejoy road, next left. Carriage Chase Sales Representative on premises Sat. & Sun. 'til dark. Other days by appointment.

Designed, Built and Sold by

WYNWOOD ASSOCIATES, Inc.
108 DASCOMB ROAD, ANDOVER, MASSACHUSETTS
Phone 475-4011

Ruth Harty Flagg

475-3054 475-6158

Like To Call This Delightful Ranch HOME? Then Call Us!

Sounds of Spring Can Be Heard Here

3 or 4 bedroom Split on almost 2 acres!

ARUNDEL, FLANAGAN, McCOY ASSOCIATES
REAL ESTATE & INSURANCE SINCE 1892
LAWRENCE 686-0111 ANDOVER 475-3054

Work Wanted - Female h

WOMAN WANTS PERMANENT work as Nurse Companion - practical nurse experience, some housekeeping duties, cooks and drives. Can live in. References. Salary arranged. Call 688-1492. h-M-22

Business Opportunities j

THRIVING RESTAURANT - in North Reading. Reasons of health necessitates the sale of Restaurant and Cocktail Lounge. All equipment and furnishings. All in excellent condition. Complete information on request. The Lee Dodd Realty, 30 Park St., Andover, Mass. 475-8543. j-M-22

INVESTMENT PROPERTY - Andover Center. Wooden building. Approximately 3,000 sq. ft. land area. Parking. Lee Dodd Realty, 30 Park St., Andover, Mass. 475-8543. j-M-22

ANDOVER CENTER, Store Front Space for rent, air conditioned. Call 475-8732 for additional information. j-M-22-29-TF

Animals - Pets k

HAPPINESS IS A Wagging Tail of an A.K.C. Golden Retriever Pup. Champion Blood line; whelped Feb. 3. Call 475-0007. k-M-15-22

GOLDEN RETRIEVER - Charles Cotton is at stud; best line; registered A.K.C. Call G. Vought, 685-7513. k-M-15-22-29-A-5

Articles for Sale l

PERFECT FOR PORCH, Patio, Summer Camp - Three-piece wrought iron sectional; turquoise vinyl upholstery; excellent condition. Tel. 475-5330 evenings (no weekends). l-M-22-29

BOYS SCHWINN STING-RAY - Blue, 22 in. Good condition. Call 475-1357. l-M-22

ZENITH 19-INCH Black & White TV with stand, $35.00. Call 475-4574. l-M-22

KARASTAN RUG - 12 x 20, Ivory Bisque, brand new, over-order for new home. $275. Tel. 475-4951. l-M-22

BEAUTIFUL ORIENTAL KERMAN Rug, slightly used. Center medallion on beige background. Approximate 9 x 12, $1200.00. Call 682-6713. l-M-22

COLONIAL SOFA and Chair. Six years old. Sofa $64, Chair $35. Call 688-2561 after 5:30 p.m. l-M-22

SPOTS BEFORE YOUR eyes - on your new carpet. Remove them with Blue Lustre. Rent electric shampooer $1.00. Scanlon Hardware, 45 Main St., Andover. 475-0102. l-M-22

SHOP AT Home - Custom made slip covers, draperies, upholstering privately made by expert craftsman. Unlimited fabric selection. Low overhead prices. Also plastic slip-covers. Romer's 686-0177. l-D-7-14-21-28-TF

ANDOVER

Four bedroom Garrison, 1½ baths, Breezeway, 2-car garage. Nestled on wooded, one acre lot, sewer connected.

4 YEARS YOUNG
Excellent Condition
Area of Prestige Homes
$49,900
Telephone after 6 P.M.
1-369-6574

READ USE CLASSIFIED ADS for fast results

Articles for Sale i

MOVING - LIVING & BEDROOM furniture for sale. Call 475-5330 evenings (no weekends). l-M-22-29

Garage Sales l-l

GARAGE SALE SATURDAY, Mar. 24, 10 - 4, 30 Maple Ave., North Andover. Occasional furniture, bric-a-brac, garden tools, books & gift items, odds and ends.
l-l-M-22

Houses for Sale m

SALEM, NEW HAMPSHIRE, extra large Split with 6 rooms. Wall to wall fireplace in living room, formal dining room, 3 bedrooms, one full and 2 half baths, family room with fireplace, den, 2 car garage, $37,500. Keystone Realty, 1-603-882-0927.
m-M-22

CALL 475-1943 FOR OUR AD TAKER

Houses for Rent m-m

SUMMER RENTAL - Shawsheen location, spacious three bedroom house, family room, completely furnished, all appliances. Private spacious yard. Call 475-4819.
m-m-M-22-29-TF

WEST ANDOVER - 3 BEDROOM, 6 room Ranch. Garage under. Adults only. $240 per month. Immediate occupancy. Call 683-0020
m-m-M-22-29-A-5-12

Apartments for Rent o

MODERN ONE BEDROOM apartment; walking distance to town; April first occupancy. $160.00 monthly. 475-1564.
o-M-22

Apartments for Rent o

ANDOVER - SPACIOUS FOUR room apartment plus large unheated sun porch, residential area, within walking distance to town, lovely yard with privacy. $160 monthly. Utilities not included, available April 15th. Write Box SW-20 C/o Andover Townsman, Andover, Mass. 01810.
o-M-22-29; TF

LAWRENCE-ANDOVER LINE, on Route 28 and 495, one and two bedroom luxury apartments, from $160, and $173 heated. No pets. 688-8291. o-Au-31-TF

Apartments for Rent o

METHUEN, DELMONT ESTATES - On Route 495, only minutes to Route 93, 1 and 2 bedroom luxury apartments, with disposal, carpet, balcony, etc. $162 and $183. No pets. Call 685-7848.
o-M-1-8-15-22-29-TF

Rooms for Rent o-o

H & H LODGE - Rooms, $12 and $15 per week. Call 664-8530, 110 Haverhill Street, North Reading. o-o-Jy-24-TF

FURNISHED ROOMS FOR Rent - Call Mr. Bertolino at 664-4351 or 664-2023.
o-o-M-8-15-22-29-TF

WANTED
MILL WRIGHTS
3rd Shift Only
- - - - -
LICENSED ELECTRICIAN
General factory maintenance work. 2nd shift only. Excellent wages and fringe benefits. Applicants should apply to:
GENERAL TIRE & RUBBER CO
ASH ST. READING

NORTH ANDOVER
The Crocus are peeping forth
And we know Spring has arrived!
You will just love our Spring-Time offerings
NEW SPLIT-ENTRANCE RANCHES featuring:
Nifty, big family rooms with raised hearth fireplaces; beamed ceilings, hostess dining rooms with glass door to deck; 1½ baths, handsome kitchens, wall-to-wall carpeting; oversized, plastered garages with plenty of room for bikes, lawn mowers, etc.; 25,000 sq. ft. lots. Estimated taxes - $800. May 1st occupancy. Fairly priced at **$43,000.**
Call -
Bob and Mary Burke, Realtors
14 CHICKERING RD. NO. ANDOVER
682-2416 682-2584

ANDOVER

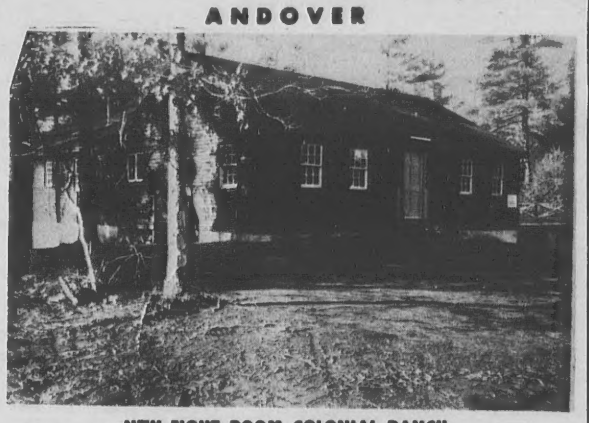

NEW EIGHT ROOM COLONIAL RANCH
Pictures are sometimes deceiving. Behind these rustic boards lie eight sprawling rooms so arranged as to give you the utmost in comfort and privacy. Four large bedrooms, two full baths plus a half bath off the family room. A large fully applianced kitchen, carpeted family room. 28' fireplaced living room and a hostess dining room. Large flagstone entry foyer with double closet. These and many other custom features await your inspection of this custom quality built home which is located on a one acre tree studded lot in Farrwood Forest.
$68,000.

H
THE HELMSLEY COMPANY
89 NORTH MAIN STREET
ANDOVER, MASSACHUSETTS 01810
617-475-6886

OUR EXCLUSIVES GET GOOD EXPOSURE
If you have given thought to selling your home, let BIXBY & COMPANY - THE ANDOVERS give you the following GUARANTEE ADVERTISING:

GUARANTEE - two picture ads in the Lawrence Eagle Tribune.
GUARANTEE - regular classified ads in the Lawrence Eagle Tribune.
GUARANTEE - classified ads in the Haverhill Gazette.
GUARANTEE - one picture ad in the Andover Townsman.
GUARANTEE - color picture posted on our display board located in Demoulas, North Andover Mall.

In addition, BIXBY & COMPANY - THE ANDOVERS is situated at an ideal location for walk-ins and out-of-town clientele.

Perhaps most important, we have six qualified brokers to serve you.

Take advantage of "SPRING HOUSEHUNTERS" and contact our office IMMEDIATELY.

BIXBY & COMPANY - THE ANDOVERS
The Real Estate People
CALL **685-6331** ANYTIME
Junction Rts. 114 & 125
North Andover, Mass.
Stub Burleigh, 475-2331 — Dorothy Gulezian, 475-3050
Bruna Geary, 475-0947 — Mike Ruggerio, 475-6755
Midge and Walt Jamitkowski, 683-5478
REALTORS - MLS

Victor has the home you have been looking for.

1. **BRICK COLONIAL - COMPLETELY RENOVATED** As cute as can be. 3 bedrooms, immediate occupancy - a very fine value on todays market at **$32,000**

2. **SWIMMING POOL TIME IS DRAWING NEAR** How you will enjoy the pool with this sleek ranch - the house is so attractive, with 3 bedrooms, fireplaced living room, den, dining room overlooking pool area, screened porch . . . **$41,500**

3. **NEIGHBORHOOD RANCH** - most attractive with fireplaced living room, plus fireplaced playroom, formal dining room plus eat-in kitchen, family room right off kitchen, 3 bedrooms, and an ever so pretty yard. So livable **$42,900**

4. **COLONIAL - BANCROFT SCHOOL AREA** attractive garrison on fine wooded lot - fireplaced living room, formal dining room, 1st floor laundry - 4 good corner bedrooms, breezeway, attached 2 car garage, available now **$49,900**

5. **RAISED RANCH** - beautiful fireplaced family room, big storage room, attractive entrance hall - upper level has 3 generous bedrooms, most attractive living room, separate dining room, 2½ baths, 2 car garage - Bancroft School **$53,900**

6. **FINE COLONIAL - IN CONSTRUCTION** - Quality, plus - on a lovely quiet circle, not too far from town, exquisite fireplaced family room, 4 bedrooms, 2½ baths - just the right time to buy - select all your own finish **$61,500**

7. **COLONIAL RANCH** - as handsome a house as you could ask for - beamed ceilings, fine doors and finish, stunning flagstone entrance hall, formal dining room, fireplaced family room right off kitchen - 4 generous bedrooms, 2½ baths, attached 2 car garage. On beautiful wooded lot with good yard. Outstanding at **$62,900**

8. **EXQUISITE LARGE COLONIAL** - with all the luxurious features you have been asking for - 4 big bedrooms, 2 half and 2 full baths, exquisite family room plus playroom, beautifully carpeted, central air conditioning, and in-ground swimming pool - most exciting **$69,900**

9. **ANTIQUE COLONIAL** - fine example of 1730 architecture - well maintained, modernized, but unspoiled - 6 rooms on 1st floor - 4 bedrooms on 2nd - 1 bedroom and bath on 3rd - exquisite fenced-in child orientated yard, with play area, tennis court, playhouse - a fine home **$85,000**

10. **ONE OF THE FINEST CONTEMPORARY HOMES** to be built in this area is now for sale. On a beautifully landscaped lot walking distance to Pike School and Phillips Academy, 4 bedrooms, family room, playroom, maids area. Please call for details . . . . . **Upper Bracket**

11. **BUILDING LOT** 16,000 sq. ft. - South School area **$7,200.00**

MEMBER HOMES FOR LIVING Network — NATIONAL MULTI LIST SERVICE

Victor
THE VICTOR COMPANY, INC. REALTORS
ANDOVER, MASS. 475-2201

CERAMIC TILE REPAIRED
Ceramic Bathrooms - Showers and Floors Repaired
Towel Bars - Soap Dishes, Etc.
Tile Joints Re-grouted
CALL AFTER 5 P.M.
683-2636

During the summer a camel can travel without water for a week; during the winter, two weeks.

A-1 Finish Carpenter
Additions & Remodelling
475-5143
REFERENCES FURNISHED

BY OWNER

Less than 2 years old in professional neighborhood, one mile from either 93 or 495, 4 bedroom, 1½ baths, 2 car garage, 26 ft. living room with 14 ft. bay window, formal dining room, eat-in kitchen overlooks a 24 ft. fireplaced family room, sliding glass door opens to sun deck.

You could perfect your golf game on this acre of grass bordered by trees and stone walls. You will like the labor saving landscape style and the large, naturally enriched vegetable garden.

Upper 50's
124 BELLEVUE ROAD, ANDOVER
475-9145

ANDOVER

First time offered - On a quiet street which abutts gold course. Spacious Ranch 54x34, living room and den divided by huge brick fireplace which opens into both rooms, dining room looks out into wooded land, eat-in kitchen, 3 double bedrooms, master bedroom will take king size furniture, 2 stall garage. Taxes $1,185. **$42,500.**

Location is excellent - short mile from center. In quiet area surrounded by other lovely homes. 4 bedrooms, 2½ baths, perfect kitchen with breakfast area adjacent to step down family room with fireplace, sliding glass doors to private back yard. 2 stall garage. **$56,500.**

North Andover - Contemporary Ranch - set high on a hill with over ten acres of beautiful land. Beautiful landscaped grounds with many flowering shrubs, and stately trees. 3 very large bedrooms, 2½ baths, large living room with corner fireplace, formal dining room, full equipped kitchen. 4 stall garage. Taxes only $1,303.00. Walk out lower level to patio, fountain and fish pond. **$85,000**

Methuen - 8 room Split Level - with 3 bedrooms on upper level. Lower level is completely finished with family room with F/P, 4th bedroom and full bath. Half acre landscaped lot. In ground swimming pool. Taxes Approx. $900. **$37,500.**

Salem, New Hampshire - Built by master craftsman for himself. 4 bedroom Split Level house with nifty family room, panelled. Barn board siding, wainscotting, 2 fireplaces, most interesting interior we have seen in a long time, eat-in kitchen, early American papers. Solarium off den. Double garage. **$45,000.**

DARLING
ASSOCIATES INC.
ALL POINTS RELOCATION SERVICE, INC.
475-4515 33 CHESTNUT ST. ANDOVER, MASSACHUSETTS 01810

READ USE CLASSIFIED ADS for fast results

ROOFING & SIDING
Home-Owners:
Don't Settle For One Estimate
OUR BID A MUST!
SPECIAL LOW PRICES ON RANCH STYLE HOMES
• ALL WORK GUARANTEED •
FOR FREE ESTIMATE CALL
JEAN ROOFING & SIDING CO.
SALEM, N. H.
CALL (603) 893-6339 or (603) 898-4662

ANDOVER

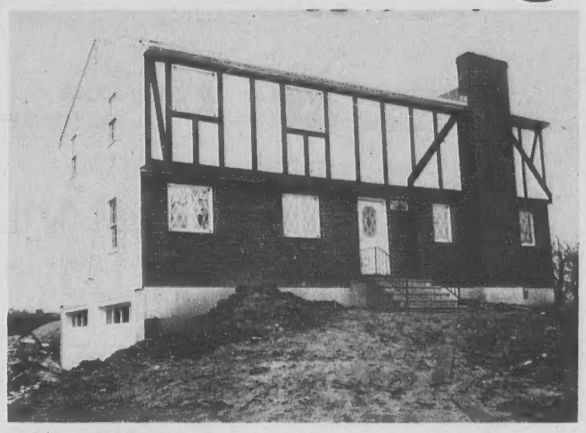

Delightful English Tudor set high on a knoll. This 9 room home features 5 bedrooms, 2½ baths, a spacious living room, formal dining room, eat-in kitchen, fireplaced family room with built in bookshelves and a sliding glass door that opens onto a sundeck. This home is located minutes away from Route 495. Call Today for details. **$56,400.**

Bernardin Real Estate
24 CHESTNUT STREET
ANDOVER - 475-3415
Evenings: Mrs. Bradley - 475-8650

Why not . . .
abbot bridge estates
In Beautiful Andover, Mass.
FEATURING
9 ROOM COLONIALS
8 ROOM SPLIT RANCHES
FROM $46,900

9 ROOM COLONIAL

We Have the Best Product in Andover Compare Before You Buy

Why Andover?
- School system
- Stable tax rate
- Town Sewerage
- Rail and Bus to Boston
- Near Interstate 495-93-95
- Executive community

Why Abbot Bridge Estate?
- 2 miles from Rte. 93
- Resale value
- No home under $46,900
- Each home custom crafted
- Split has 18x26 fam/rm with wet bar
- All homes have 4 br., 2½ baths, 2 car garage
- Town Sewerage
- 1 mile from center

YOU DON'T HAVE TO PAY $50,000 TO LIVE IN ANDOVER

DIRECTIONS: From 93 North take Exit 30 right on Dascomb Road for 2 miles to right under Abbot Bridge or from Andover center take Central st. for 1 mile to Abbot Bridge Estates on left.

Sales By:
CAPE REAL ESTATE
1300 MAIN ST., TEWKSBURY
ANDOVER - 475-1662
TEWKSBURY - 851-7283

Each home individually custom crafted by Aurele Cormier

HEATING - COOKING - HOT WATER
LOOK FOR THE SIGN OF QUALITY AND ECONOMY

Subscribe to the TOWNSMAN

Resort Places for Rent q-q

NEW HAMPSHIRE CHALET Electric heat and Fireplace. On the waterfront, with boat included. Can be rented weekly or monthly. Call 475-5488.
q-q-M-8-15-22-29

Resort Places for Sale q

NEW HAMPSHIRE PROPERTY - Own your own 2 family ski house. Lovely view, 2 car garage, in heart of ski country. Unusual buy at $12,000. 631-7338.
q-M-22

Office Space for Rent t

MODERN OFFICE SPACE available one room and 2 room suites; reasonable rate; centrally located. Brokers invited. 475-1564.
t-M-22

ANDOVER CENTER, single office or suite for rent, air conditioning, heating, parking. Lee Dodd Realty, 30 Park Street, Andover, 475-8543.
t-M-22

Land for Sale u-l

ANDOVER - APPROVED LOTS - Ready to build. Tree studded, quiet area. Excellent location. Starting at $13,000. The Helmsley Company, Andover, Mass. 475-6886.
u-l-M-15-22-29-TF

WEST ANDOVER - 1 acre lot, $11,000. WEST ANDOVER - Lovely residential neighborhood, 30,440 sq. ft., $13,000. SUNSET ROCK ROAD, 3 acre lot. Prime location. $22,000. NORTH ANDOVER - 28 acres prime land, $92,000. The Lee Dodd Realty, 30 Park St., Andover, Mass. 475-8543.
u-l-M-22

Wanted - Real Estate u-u

WANTED - 10 ACRES or more, with or without house. Going to be married. Will build if necessary. Send information and price to: Peter Brower, 20 Wachusett Road, Chestnut Hill, Mass. 02167.
u-u-M-15-22-29-28-A-5

BUYERS WAITING. We have buyers transferred into area. Desperately need 1, 2 and 3 family homes. Immediate service. Bay Colony Investment Co. 685-8184.
u-u-O-5-12-19-26-TF

Wanted to Rent v-t

FAMILY MOVING TO Andover in June desires to rent 5 or 6 bedroom home in Phillips Academy area. Call 683-9431. v-t-F-22-TF

READ USE CLASSIFIED ADS for fast results

Wanted to Rent v-t

HOUSE IN ANDOVER wanted - with about 3 bedrooms, near center of town. Two mature adults. No children or pets. Call 475-2913.
v-t-M-t-8-15-22-29-TF

YOUNG WOMAN WANTS to share house with couple (1 child fine) or other single people. Call Judy, 475-3276. Leave phone number; I will call you back.
v-t-M-22-29-TF

Wanted to Buy v

GIRLS BICYCLE WANTED - Buy her a new one and sell me your old three-speed bike. We also need a Car Rack. Phone 475-2638 evenings.
v-M-22-29

ANTIQUES - OR ANYTHING old, Marble-top, Walnut Grape and Rose carved Furniture, Glass, China, Silver, Jewelry, Clocks, Prints, Frames, Guns, Coins, Furniture, Etc., William F. Graham Jr., 165 Golden Hill Ave., Haverhill, Mass. Tel. DRake 2-3708, will call to look.
v-TF

ANTIQUES - ANYTHING 40 YEARS old or older. Frames, Brass Beds, Trunks; Cut Glass; Jewelry; Oak & Marble Top Furniture. 688-3072 days; 475-9343 evenings. v-S-28-TF

SINCE WE ARE Collectors, not Dealers, we can afford to give you more for your choice Antiques. Please call us collect in Swampscott at 599-7535. v-S-7-14-21-28-TF

Wanted - Automobiles y-v

AUTOMOBILES PICKED UP - For junk, free of charge. Call 686-5884 - 24 hour service.
v-v-A-8-15-22-29-TF

Automobiles for Sale y

1969 BONNEVILLE 4-DOOR Hardtop - Vinyl roof, power brakes, power steering, power windows, climate control air conditioner. Excellent condition. $1,300. Call 475-7209, evenings.
y-M-22

1964 CHEVY VAN CAMPER - Panelled, insulated. Heater, stove, sink, ice box and table. Wall-to-wall carpeting. Call 475-8369 after 6 P.M.
y-M-22

ANTIQUE DODGE for sale. 1948 4-door sedan. R & H Fluid drive. 56,000 original miles. Mechanically perfect. Interior immaculate. Body needs minor repairs. 664-4882 (No. Reading) Dale.
y-M-22

Andover Homeowners

If you have been giving some thought to selling this Spring and need some expert advice on MLS, present market values, a Broker's opinion of worth . . . consider HUNNEMAN AND COMPANY. A Realtor will go over every phase of the marketing and will give you an "opinion of value". Hunneman's seven suburban offices can serve you best. Call today - 475-4477.

HUNNEMAN & CO., Inc.
REALTORS

T-lok
Good Housekeeping GUARANTEE
SOLID VINYL SIDING
Made from B.F. Goodrich Geon Vinyls

VINYL IS FINAL...period
Doesn't dent like metal. Never needs paint; solid color clear through. Stays beautiful wherever you live. Quiet, tasteful. Traditional American clapboard design in white, and a choice of decorator colors.

A & K CONSTRUCTION
9 CRESCENT DR.
ANDOVER 475-6911

ANDOVER

Set on a ¾ acre landscaped lot adjacent to privately owned acreage on quiet street. Three generous bedrooms, 2½ baths, sunny living room, formal dining room, family room with antique brick fireplace, all electric eat-in kitchen, opening onto sun deck, landscaped patio, 2 car garage, many other features await your surprise. $51,900
Call Owner-Realtor, 729-5299
40 CHURCH STREET, WINCHESTER
or CALL -
Mr. Swanson at Andover, 475-5777

RANCH - handy to Town - entrance hall, fireplaced living room, small kitchen, 3 bedrooms, 1½ baths, family room, 2 car garage, screened summer house, above ground pool.
$36,900

RANCH - Bancroft Area - Fireplaced living room, kitchen and dining area, 3 bedrooms, full basement, tiled bath, garage.
$44,900

475-2002 *Kay Noyes* 475-2002

Thinking of Selling Your House?

This is the Firm who wants to go to work for you

The VICTOR Co., Inc. - Realtors

ANDOVER'S LEADING REAL ESTATE OFFICE

* **Multiple Listing Service**
* **On Call Phone Service**
* **Planned Advertising**
* **6 Sales Professionals**
* **Financial Know-How**
* HOMES FOR LIVING EXCLUSIVE HOME SELLING MAGAZINE
  The Nation's No. 1 Real Estate Marketing Network
* EXECUTIVE RELOCATION INC . . . *the home-finders*
  Exclusively With Us In Andover

We Offer You Maximum Exposure Service - We Are Ready To Help You - NOW!

Call: Victor

THE VICTOR COMPANY, INC. REALTORS
ANDOVER, MASS. 475-2201

Andover Man Slain In Gangland Style

Funeral services were being held at St. Malachy's Church, Burlington, today for William Plummer, an Andover resident, killed Monday night in a gangland style shooting in Boston's North end.

Plummer was found by Boston police slumped at the wheel of a car which had been riddled with bullets from a passing black limousine, according to witnesses.

Two other occupants of the car, Hugh J. (Sonny) Shields, 35, of Boston and Frank Capizzi, 38, of Winthrop, were taken to Massachusetts General Hospital for treatment of bullet wounds. Both men, who have criminal records, were under police guard at the hospital.

Plummer, 48, of 75 Argilla Road, suffered a fatal bullet in the left side of his head, according to Boston police.

Boston authorities have not determined a motive for the slaying, and are attempting to determine Plummer's association with the two men in the car. A fourth occupant fled the scene.

The Andover resident, who moved here in recent years from Reading, was born in 1924 in Woburn. He served in the U.S. Army in World War II. He was employed as a steamship clerk for Norton and Lilly in Boston for 25 years.

He is survived by his wife, Shirley M., of Andover; two sons, Sgt. James S. Plummer of Pease Air Force Base, and David A., of Andover; four daughters, Jane M., Nancy A., Christine and Susan Marie of Andover; two brothers, Donald of Chelmsford and Edward of Wilmington; two sisters, Mrs. Herbert Crawford of Burlington and Mrs. William McNutt of North Andover, and his mother, Mrs. Marion Plummer of Nashua, N.H.

Renovation

(Continued from Page One)

project.

Chalifour commented on the bids coming in under expectation, due to an excellent set of drawings by the architects, an excellent time to go out to bid, when contractors are planning their work for the year.

All of these factors led to a $54 per square foot figure for the project, including equipment.

He referred to it as one of the "best deals the town has ever received."

Fred Stott summarized the building committee presentation making several points on the plans and specifications of the project, as well as the economies and concluding that the project was "a rare occasion when the common good can best be served by uniting for a common goal, and Dr. Griggs, with your leadership, I'm sure it will be."

Town Manager J. Maynard Austin, who is responsible for school construction, informed the voters that at no time had he or the committee considered educational philosophy in working on the proposed renovation, referring to the debate currently going on concerning the traditional vs. open classroom controversy.

He expressed the concern that while this debate goes on, the community would lose the town's favorable position to obtain 65 per cent state aid for the project.

School Committeeman William L. Lane, expressing his support for the project, assured the voters that approval committed the town to no other projects, and that there were no alternatives feasible other than the renovation of the two buildings.

Following remarks in opposition to the plan by Arthur Ahearn of Wild Rose Drive, Dr. Griggs presented his opposition to the plans.

Dr. Griggs noted that his opposition had been presented a year ago.

He said there was no doubt in his mind that the plan is to move forward and renovate other school buildings in town.

Referring to an old philosophy that a bargain is not a bargain unless you need it, Dr. Griggs said that defeat of the article will not be a defeat of renovations to Shawsheen school. "These will come under a different guide," the school board chairman said.

Wragg in his presentation felt the project represented a battle of educational philosophies.

He also noted that while the 65 per cent aid is something to consider, the total cost, with interest on bonds would result in a probable total cost of $2 million and added, "you pay state taxes," referring to the state aid.

Wragg also declared that massive Doherty renovations were not needed and that there were no proven educational advantages.

Walter Hughes, president of the Doherty PTO, was the final speaker on the matter and made a plea for support of the article.

Following the vote of approval the mass exodus of voters from the hall, caused Moderator William J. Dalton to call for a recess. When the meeting returned to act on the other business of the warrant about a third of the crowd was still on hand.

School Board

(Continued from Page One)

Friday.

John Wragg's fiscal policy suggestion, a budget-expenditure format he recommended for tight budget control with incentives, was welcomed by Business Manager Ed Weil, who accepted a July 1 target date for implementation.

William King chimed in with a motion that the administration hold spending down to reduce the amount of taxes deferred to the next year, by not filling positions of retired and resigned personnel until the school committee has seen and approved job descriptions for each position. Wragg seconded King's motion and it passed unanimously.

When John Lyons urged closer assessment of new programs before, during and after implementation, a full program of standardized testing, and closer communication with the public, William Lane said, "I agree with everything you said, John," and moved two specific proposals aimed at improving communication.

Lyons then seconded Lane's motion which passed unanimously: to assign each school committeeman to be liaison to two PTO groups. The second part of Lane's motion will increase publication of the school department's community information bulletin, "Your Schools," to five times a year.

The only qualification of Lyons' program assessment statement came from Superintendent Dr. Kenneth Seifert, who cautioned that success on standardized tests is not education's primary objective, and that the important factor of motivation should not be slighted.

The five committeemen also seemed of one favorable mind on the high school drinking policy proposed by Principal Philip Wormwood, but postponed action until after meeting with the Student Advisory Council, on William Lane's suggestion, also to check with state agencies on wording.

The proposed policy bans alcoholic beverages from the campus, on the basis of state and local regulations. It also bans a student under the influence of alcohol from participating in school-related functions, on or off campus, including after the school day, as dances. During the school day, no student would be permitted to attend classes who showed evidence of having consumed alcohol.

The Student Advisory Council is expected to be at the next meeting to discuss the high school drinking policy.

SIMEONE
Pharmacy
2 Main St., Andover
Prescription Specialists.
Tel. 475-0418
Rx

ST. AUGUSTINE'S SCHOOL GUILD
SPAGHETTI SUPPER
(Home Made Desserts)
ST. AUGUSTINE'S SCHOOL HALL
Saturday, March 24th, 4 to 7:30
PUBLIC INVITED - TICKETS AT DOOR
ADULTS: $$1.50 CHILDREN: $1.00

GRAND OPENING
R & R LAWNMOWER SALES & SERVICE
15 Ayer Village Rd. (Rte. 97) Methuen; Behind Getty Sta.
Grand Opening Mar. 23rd thru Mar. 31st
Free Pizza Mar. 23rd & 24th (Provided by Garden Nite Cafe Rte. 97)
Authorized Bolen, Black & Decker, & Remington Chain Saw Dealer

BOLENS® G-8 TRACTOR
Make your first tractor one that'll last.
Great way to put Bolens muscle to work on your yard. Synchro-balanced 8 horse engine. Unique Transaxle-geared transmission and differential in a single housing. Handles 32" mower, 32" snowthrower, 42" blade, lawn sweeper or dump cart. Disc brakes. Electric starting. Combines the muscle of a tractor with the finesse of a riding mower. Bolens Division, FMC Corporation.
A GOOD YARD AHEAD

Cut. Mulch. Bag. Sweep. Till. Bolens has a complete line of power equipment to bring your yardwork to an end. Like the new, rugged 728 riding mower with safety built in. And a list of features as long as your arm.

Or Bolens exclusive Mulching Mowers that cut the grass, then re-cut the clippings into tiny particles and blow them into your lawn. No bagging or raking.

There's more from Bolens. Hand-propelled mowers. Mulcher/Baggers that shred debris into re-usable mulch. A lightweight sweeper. Garden tillers. Bolens Division, FMC Corporation.

Free Black & Decker Power Tool, with the purchase of the Bolens G-8 and Bolen 728. Choose either 3/8" Drill Kit ($29.85) Value, 2-Speed Jig Saw Kit ($27.43) Value, or Drill Bit Sharpener ($19.99) Value.

Free Black & Decker 7¼" Circular Saw ($17.99) Value with the purchase of the 22" Self-propelled Mower. Free Black & Decker ¼" Drill ($7.99) Value. With the purchase of the 18" & 22" Mower.

BOLENS®
One good thing leads to another.

A GOOD YARD AHEAD

BOLENS® FMC CORPORATION
R & R Lawnmower Sales & Service
15 Ayer Village Rd. (Rte. 97) Methuen, Behind Getty Sta.
Open Mon. - Thurs. & Sat. 9 - 6; Fri. 9 - 9 - Tel. 683-6121
B&D®

Painting Improvements
Wm. LAWRIE

Interior & Exterior PAINTING
WALLPAPERING
Call 475-0924